

Chapter One

Introduction

1.1 Background to the Study

Along with commercial and government the civil society organization play an important role any society.

Non-governmental organizations (NGOs) are private citizen's organization, independent of government and work on local issues¹. On the other hand, a United Nations document in 1994 describes an NGO as "a non-profit entity whose members are citizens or associations of citizens of one or more countries and whose activities are determined by the collective will of its members in response to the needs of the members of one or more communities with which the NGO cooperates"². Within the frame of this description, any group except private business organizations or political parties is an NGO. Non-governmental Organizations (NGOs) are getting extremely powerful in the civil society because they serve for civil society by making them joint and interactive.

Depending on its type, NGOs can work towards a wide variety of goals. According to the World Bank, there are essentially two types of NGOs: operational and advocacy. Operational NGOs focus on development projects, while advocacy NGOs focus on promoting certain causes³. Many NGOs encompass both types at once, though there's often one area they are more focused on. Areas of works can include emergency relief, international health education, women's rights, children's rights, economic developments, environmental advocacy, disaster preparation and more. Some of the most we known NGO's are Children's rights and motherless baby's home providers. Historically, home Service Provider or orphanage are NGO who provide residential institution, or group

home, devoted to the care of orphans and other children who were separated from their biological families. Examples of what would cause a child to be placed in orphanages are when the parents were deceased, the biological family was abusive to the child, there was substance abuse or mental illness in the biological home that was detrimental to the child, or the parents had to leave to work elsewhere and were unable or unwilling to take the child. The role of legal responsibility for the support of children whose parent(s) have died or are otherwise unable to provide care differs internationally.

It is difficult to say exactly how many orphans and motherless babies home service provider are in Nigeria. Despite the fact that this topic is very important, it has been severely neglected by researches. Situation with orphanages statistics is even direr, as the government itself does not know for sure how many orphanages operate within the country. It has been said that there are lots of unapproved or illegal orphanages in Ibadan and other states. Just from the lack of relevant information and research, it seems pretty obvious that things are not going well for Nigerian orphanages. Nevertheless, let's talk about the issues with orphanage homes in Nigeria in detail. An orphanage is the name to describe a residential place dedicated for orphans whose parents are dead. Parent and grandparent are legally responsible for taking up the responsibility of taking care of their grandchildren, but in case both parents and grandparents, or other relations willing to take up the responsibility of the children, they lose all protection. Orphanages provide them another way to foster care of the orphans in a society setting in which they live and learn. The need for an effective web-based system for motherless homes service providers has become inevitable for any social service related sector and will be able to take challenges coming from the dynamic nature of information technology.

To decrease these challenges in the social service sector where paper work and waiting lines are increasing, it demands team work of all social service personnel to help them in immeasurable ways.

This study presents the steps necessary to manage data gathering, data analysis and data use which focus on the well being of the children in the motherless babies home. When such information about an orphan or record about the activities of the home is needed, duplication of efforts due to inconsistency in activities and a lot of time is taken in search of file or reported cases. The problems that exist in the motherless babies' home can be summarized thus: Usually for manual filing system, there is no limitation on who can access the files. Anyone can change the record and this may cause trouble in the future³. This may take time to search for information needed in time as the staff may have to look for the one by one and other related files just to search for single information.

In manual file system, usually there are data redundancy and inconsistency. This is because some data may be stored in various files as they are related with each other. This also causes data anomalies because redundant data are changed/updated in one file but not in the others. Manual file system has no backup and if a file that contains vital information is lost or damaged due to fire, the motherless babies home will lose her valuable information. There have been numerous reports of funds being misused or mislabeled especially in state owned motherless babies homes so as to be channeled into private pockets.

Also in this project, the system developed will make use of PHP code, JavaScript and Cascading Style Sheet which is designed to help social service workers and motherless babies home to implement and evaluate best practice approaches for existing and new intervention programs.

1.2 Statement of the Problem

Rapid population increase in the number of homeless children and orphans due to Mother carelessness and poverty is a motivating factor to creation of new facilities to accommodate them⁶. However, the more the children are, the more files, papers and filing cabinets are required for record management. Some children from the orphanages also run after a feeling that they are not comfortable with the conditions such as hunger and health. What if these records are backed up? It would be easier to know which orphan is missing from the premises and searching mechanism sought out. Some children are brave enough to get access to their own records and shared them.

In managing records, planning and budgeting for the children in these orphanages, they use manual system which is unreliable, inaccurate and misarranged. Integrity, transparency and accountability on these records becomes a major issue if the records are altered in order to benefit one or some of the employees. There have been several cases where responsible employees add fake children' to records in files for financial gain. There are also circumstances in which children are lost and then accommodated in the orphanages. To make it easier for parents to get their lost children, referring manual systems for the information is tiresome, generating reports from manual records in files is a hectic task.

1.3 Aim and Objectives of the Study

The aim of this study is to design Web- Based System for Motherless Homes Service Providers.

The specific objectives include:

- i. to design and implement a database system for the motherless home provider
- ii. develop a web application for motherless homes service providers and
- iii. to test the design database and the web application

1.4 Significance of the Study

It was aimed at providing a convenient and reliable system that is used to manage orphanage information. Since the existing systems were unable to offer accuracy, security, reliability, backup and convenience; designing a new system which was to solve these issues is a gratitude. By the end of the study, a web based-application was developed to offer an improved solution.

The research work will be useful as a reference to other scholars who is embarking on the same field of study.

1.5 Scope of the Study

The Study is aimed at designing web-based system for motherless homes service providers, the focus of this study was to analyze, design, develop, test, implement and evaluate a web application which is only be used by orphanages and children homes for managing records. The intended system was to manage records of children, guardians, adoptive parents, volunteers, donors, sponsors and the staff of these orphanages and the children homes. The system was to allow assignment of these children to their caretakers/guardians and those children that will be leaving to their adoptive parents (adoption). It was also to provide tracking children who have been adopted and information all motherless homes service providers in oyo state. It will not to cover the financial part of record but the module would be added at a later stage for a newer version.

1.6 Limitations of the Study

Accessing records. It was difficult to get access to all of the operations involving records in some of these motherless homes service providers. Financial barrier was also a problem in getting data from the remote orphanages. It would require a reliable internet connection for the web application to operate. The security of the application would depend on the integrity of the user.

1.7 Operational Definition of Key Terms

Database: In computing, a database is an organized collection of data stored and accessed electronically from a computer system. Where databases are more complex they are often developed using formal design and modeling techniques.

Data Organization: Web database enable collected data to be organized and cataloged thoroughly within hundreds of parameters. The Web database does not require advanced computer skills, and many database software programs provide an easy "click-and-create" style with no complicated coding.

Orphan: If a child has no parents, because the parents died or lost custody the child is considered an orphan. Orphans are parentless.

Orphanage home: An orphanage is an institution that takes care of orphans. An orphanage will care for tiny babies and also older children without parents. Orphanages care for children until they can be placed in homes and adopted.

Web base: The system of connected documents on the internet.

Web Application: A web application is application software that runs on a web server, unlike computer-based software programs that are run locally on the operating system of the device. Web applications are accessed by the user through a web browser with an active network connection.

Server: In computing, a server is a piece of computer hardware or software that provides functionality for other programs or devices, called "clients".

NGO: Organizations which are independent of government involvement.

Endnotes

1. T Reichling, S Saeed. & V Wulf . *Applying Knowledge Management to Support Networking among Motherless Homes Service Providers and Donors*. **IADIS International Conference on E-Society**, 2008 pp. 626—628.
2. J M Carroll, U Farooq, C Merkel, H Nash., M B Rosson, & M.B Xiao, *Participatory Design as a Learning Process: Enhancing Community-based Watershed Management through Technology*. In: S.P. Depoe (Eds.) **The Environmental Communication Yearbook**, Volume 3, 2016, pp 243--267
3. A.K Goatman. & B.R Lewis., *Charity e-volution? An Evaluation of the Attitudes of UK Charities Towards Website Adoption and Use*. **International Journal of Nonprofit and Voluntary Sector Marketing**, 12(1), 2007, 33--46
4. S Clohesy. *E-philanthropy v. Entrepreneurial Adventure to Online Community*. *Kellogg Foundation*. Social Challenges to the Education of Orphaned and Vulnerable Children in Nigeria. **Journal of Social Sciences** 2016, pp 183
5. A Abdullaf & K . H Mambwe. *Care Workers Perspectives on the Socio Emotional Adjustment of Orphans in Residential Homes*. *Vulnerable Children and Youth Studies* 2020, pp 77- 84
6. K Vik . *Infancy and Caring, Psychology and Developing Society*, 2018, pp 105 - 125
7. C J Bottino, A Daniel, M Chunh & C Dumais. *Child life Specialist Experiences, Addressing Social Determinants of Health Clinical Pediatrics*, 2019, PP 851- 856
8. J Schaffer. *The Wife Glitch The Battler*, 2020, pp 68- 75.

Chapter Two

Literature Review

2.1 Conceptual Review

The term "Non-governmental organization" first appeared in the United Nations Charter in 1945, during World War II. These types of organizations, on the other hand, have a long history of advocating for topics such as women's rights and the abolition of slavery. There are currently thousands of non-governmental organizations (NGOs) around the world.

2.1.1 History of Non-Governmental Organizations

Long before the United Nations coined the term "NGO," these organizations existed in some form. Many of the projects created by religious and humanitarian organizations were extremely limited and aimed to alleviate poverty in specific areas. The war also sparked the formation of a number of non-governmental organizations (NGOs) committed to providing medical care, child care, and transporting supplies to affected populations. The Anti-Slavery Society, founded in 1839, is arguably the earliest non-governmental organization in the world. It demonstrated how people from all around the world can come together for a common objective.

The phrase "non-governmental organization". It was used to describe non-government and non-member state groups with a consultative function with the United Nations at the time. "Any international organization that is not formed by an international treaty," was the definition of an international NGO in 1950¹.

2.1.2 What are Non Governmental Organizations (NGOs)?

When most people hear the phrase "NGO," they immediately think of a group that works to improve people's lives in some way. That's a rather true, albeit hazy, definition. Non-

governmental organizations (NGOs) can be found locally, nationally, and worldwide. When operating domestically, NGOs are bound by the laws of the country in question, whereas foreign NGOs are not bound by international law. The International Committee of the Red Cross is the lone exception.

Non-governmental organizations (NGOs) are a form of nonprofit in the United States, however not all nonprofits are NGOs. NGOs can take on many various forms across the world, depending on the legislation of their respective countries.

2.1.3 What are the Functions of Non-Governmental Organizations (NGOs)?

NGOs can work toward a range of objectives depending on their nature. According to the World Bank, there are two categories of non-governmental organizations (NGOs): operational and advocacy. Advocacy NGOs promote certain issues, whereas operational NGOs focus on development initiatives. Many NGOs, particularly major ones, deal with both categories at the same time, but they tend to specialize on one. Emergency relief, international health education, women's and children's rights, economic development, environmental activism, catastrophe preparedness, and other areas of engagement are all possible.

Some of the most well-known NGOs are:

- Greenpeace
- Amnesty International
- Mercy Corps
- Doctors Without Borders
- International Rescue Committee
- Bill & Melinda Gates Foundation

Other types of NGOs

Within the two categories of operational and advocacy, NGOs can be divided up even further based on their specific areas of work. Here are some of the main types:

- ❖ BINGO – A “big international” NGO, such as the Red Cross. These are also called “business-friendly” NGOs.
- ❖ INGO – An international NGO such as Oxfam.
- ❖ ENGO – An environmental NGO like Greenpeace.
- ❖ RINGO – A religious international NGO such as Catholic Relief Services.
- ❖ CSO – A civil society organization like Amnesty International.
- ❖ GONGO – A government-organized organization like International Union for Conservation of Nature.

NGOs can fit into more than one of the aforementioned categories, much like the two basic definitions (operational and advocacy). Many worldwide non-governmental organizations (NGOs) have consultative status with UN bodies that are specialized to their field of work. The Women's International League for Peace and Freedom, for example, has consultative status and special consultative connections with a number of UN bodies, including the United Nations Economic and Social Council and the United Nations Conference on Trade and Development. NGOs can also help CBOs (community-based organizations), which are based in a specific community. Some CBOs are self-contained.

2.1.4 How are Non Governmental Organizations Funded?

Grants, loans, membership dues, and individual donations are the primary sources of funding for NGOs. They can also get financing from government agencies without compromising their non-profit status. While some NGOs rely on this sort of funding, governments are unable to participate in decision-making or monitor the work of the organization. Qualifying Nigerian non-governmental organizations (NGOs) can petition

to the IRS for tax-exempt 503(c) status. If a person gives to a Nigeria-based NGO that is a charitable organization, their gift is tax-deductible².

2.1.5 The Importance of Non Governmental Organizations

Why are there so many non-governmental organizations (NGOs)? As the globe got more globalized and communication became simpler, more individuals became aware of concerns that affected others. People lost trust in government institutions and their capacity to satisfy people's needs at home and throughout the world at the same time. As a result, more non-governmental organizations (NGOs) arose.

There are tens of thousands of active non-governmental organizations (NGOs) today, but are they truly helping? In recent years, several NGOs have gotten unfavorable news, casting doubt on the concept that they are working for the greater good. However, it appears that NGOs are making a significant positive impact. NGO's are essential and a vehicle for constructive change, even if they aren't flawless.

2.1.6 The Child's Definition and Discourse

A child is commonly defined by their age, which ranges from 3 to 21, with the most common age being 18 years and under. Most international and national instruments divide children into males and females up to the age of 18⁴. A child is defined as someone under the age of 18 years old, according to the African Charter on the Rights and Welfare of the Child⁶. A child is defined as a person under the age of 18 in the United Nations Convention on the Rights of the Child⁷.

As a result, it should come as no surprise that the Children's Act of 1998 defines a child as a person under the age of 18 years⁷. The age of 18 refers to the widely acknowledged age of majority, albeit there are legal deviations in every country. The age at which a kid

can marry, write a will, or agree to medical treatment, for example. More particular instances are as follows:

- From the age of 14, a child in South Africa can consent to medical treatment, such as an HIV test, without parental approval;
- In Sri Lanka, Sri Lankan Kandyan and Muslim laws govern the minimum age for marriage.
- In Ethiopia, a minor can create a will on his own when he turns 15 years old.

The UNCRC, on the other hand, urges all nations to rethink their national ages of majority if they are lower than 18, and to improve the degree of protection for all children under the age of 18. In addition to their definition, the convention promotes for all children, regardless of ethnicity, religion, or talents, or where they reside, the language they speak, their gender, or the socioeconomic class to which they belong. They stress that a child's best interests should be prioritized in every decision-making process that impacts them. As a result, parents and caregivers should think about how their actions may influence children. Not only are parents and educators urged to do so, but governments are also expected to take the lead in ensuring that children survive and develop in a healthy manner.

The UNCRC was the convention that brought the conversation on children to the forefront.

2.1.7 Vulnerable Child

The concept of vulnerability varies from country to country and from one framework to the next.

A vulnerable child, according to UNAIDS, is a child under the age of 18 who: has lost one or both parents has a chronically ill parent (regardless of whether the parent lives in

the same household as the child or lives in a household where at least one adult died in the previous 12 months and was sick for three of those 12 months.

According to Botswana's national policy, vulnerable children include street children, child laborers, sexually exploited children, neglected children, children with disabilities, and children from indigenous minorities living in remote areas. This concept of vulnerability may be applied to all children in Nigeria because all children require care and protection, but each program or initiative focuses on a specific group of children.

For the purposes of monitoring and assessment, for example, the following definition was created based on circumstances that are unlikely to alter over time in most cases:

- i. A child living with a chronically sick caregiver, defined as someone who has been unable to do everyday tasks for three of the previous 12 months.
- ii. A child with a caregiver who is unable to do home tasks due to a handicap.
- iii. A school-aged kid who, owing to a handicap, is unable to attend a regular school.
- iv. A youngster who lives in a home with an elderly caretaker (60 years or older, with no adult caregiver in the household between 18 and 59 years of age)
- v. A child from a low-income family, defined as one that spends more than 60% of its entire income on food.
- vi. A child in a family headed by a child (meaning a household headed by a child under the age of 18).

2.1.8 Orphans and Vulnerable Children: Definition and Discussion (OVC)

Different international organizations and nations define the term "orphan" in different ways. This is largely because orphan care and protection is a primary priority for many international organizations striving to improve the well-being of children around the world. Given the attractiveness of the term orphan hood, it's plausible to believe that it's a major contributor to child vulnerability in Africa and elsewhere.

According to their research utilizing non-enrolment and non-attendance at school as proxies for vulnerability, disadvantaged children (rather than orphans) were more likely to be enrolled or out of school in numerous countries⁸.

2.1.9 Placement in Foster Care

Fostering is “an official placement with a ‘foster’ family, regulated by Social Services, and often containing financial compensation to compensate for the increased expenditures incurred”⁹. It assists children who have been mistreated or neglected by their birth parents or family members, as well as youngsters who have been placed with foster parents. The migration or transfer of children from their biological parents to a substitute home where they are fostered and cared for by parents who are not their biological parents is known as child fostering¹⁰.

Foster care is often a temporary service that aids in the resolution of difficulties in the lives of children and their families. The reconstruction services are provided on behalf of the children and their biological families, with the goal of allowing the children to return to their original parents as quickly as feasible. However, some children, particularly orphans, stay with their foster family for extended periods of time and mature while still being cared for by their foster parents³¹.

2.1.10 Historical Context of Foster Care Placement

Sickness, poverty, and parental death were historically the most typical reasons for foster placements¹². In 1849, when there were a large number of homeless children on the streets in New York City, the current foster care system was established. For the cops, it was a major cause of concern. Approximately 100,000 children were brought to the

Midwest on orphan trains between 1854 and 1929, where they were adopted and reared by families in exchange for the value of their work. Those children were clearly viewed as a resource to meet the foster parents' needs (Morton et al., 1994). "In the United States, one trend affecting foster care is the steady rise in the number of proven allegations of child abuse and neglect. With the exception of a few years in the early 1980s, the number of children in foster care has gradually increased since the 1960s¹³. American families have changed dramatically over the previous few decades, and as a result, a large number of children in the United States are cared for by various sorts of conventional families.

Children are placed in foster care all over the world, however the circumstances or conditions of fostering may vary from one civilization to the next. Fostering may be connected with child maltreatment on the part of biological parents in Western countries, but it may be associated with the death of the kid's parents as well as economic reasons in African civilizations. There's also "intercountry foster care placement," which has exploded in popularity in recent years, affecting tens of thousands of children each year. The placement of the kid with a family in another nation is a temporary arrangement designed to help the youngster recover from the issues he or she has had with his or her original parents¹⁴.

In most African cultures, extended families play an important role in sharing parenting responsibilities, which has the advantage of ensuring that if the child's parents are unable or deceased, the extended family as a whole is supposed to take responsibility for the child in question. Fostering has long been a cherished traditional practice among several ethnic groups in West Africa. Because children are typically conceived of as belonging not just to biological parents but also to the lineage or kinship, most fostering in West Africa takes place within the kinship framework. Fostering crisis occurs when a child is

placed in foster care as a result of a nuclear family breakup, such as divorce, separation, or the death of a spouse³⁵.

Other forms of fostering were also used to develop the connection in terms of social, economic, and political cooperation. "Children constitute an essential component of domestic labor in Africa, and they are required to do a variety of home duties and minor services". Educational fostering is frequently used in African civilizations, when children are sent away for school. However, sending children away for schooling is a standard practice all throughout the world, and African civilizations are no different. In the past, however, the usage of fostering services had an impact on social and political relationships. Foster care in the family continues to be an essential element of child welfare services.

2.1.11. Foster Care Placement in the Nigerian Context

Every country in Sub-Saharan Africa has AIDS-affected children¹⁶. In Africa, the extended family and community are critical in providing orphans with basic care. Children are part of the extended family, whether they come from a married or patriarchal family. Furthermore, in East and Southern Africa, there is a long and persistent tradition of extended family networks and informal fostering. As a result, the capacity of the traditional extended family structure to care for orphans and other family members is already being put to the test by the growing duty of caring for an increasing number of orphans¹⁷. A child in foster care in Nigeria is a child who has been identified by a Social Worker as "a child in need of care. "According to Children's Act of 1960 "a child in need of care means a child who:

- a) Has been abandoned or is with a visible means of support
- b) Has no parent/s or guardian
- c) Has parent/s or guardian who do/does not or unfit to exercise proper control over the child.

- d) Is in the custody of a person who has been convicted of committing a crime upon that child.
- e) Cannot be controlled by his parents or guardian.
 - i. Is in the custody of an habitual truant person
 - ii. Is in the company of immoral or vicious person.
 - iii. Beggars
 - iv. Is being under 12 years and engages in any form of street trading
 - v. Is in a state of physical or mental neglect (Act no. 33 of 1960).

Foster parents are described as people who accept temporary custody of a child placed in their care under the Children's Act of 1960. Before a foster care placement may be made, a children's court inquiry is required. With a few exceptions made for economic and educational reasons, the majority of foster care placements are made because the child's parents have died.

In most cases, "the family is the most important source of love, attention, emotional support, material sustenance, and moral guidance in a child's life"¹⁷. It is vital to guarantee that each child has a family that can provide the care and support that they require. The question is whether orphan children in foster care, especially in Nigeria, receive appropriate care and support.

As a result of HIV/AIDS, parents are dying and leaving their children behind. "Because they live in a society already weakened by underdevelopment, poverty, and the AIDS epidemic, these children confront significant and mostly unremitting losses"²⁹. Nigeria is no exception; it is one of the most severely damaged and affected countries in Africa. The extended family network, which includes aunts, uncles, cousins, and grandparents, provides a safety net for these most vulnerable children. The grandparents, who may have been financially and physically reliant on the help of the same son or daughter who has

died, are the ones who provide a safety net for the already destitute orphan children. Furthermore, as caregivers pass away, this safety net becomes increasingly shaky¹⁹. As a result of the enormous number of orphans and the breakdown of the extended family structure in Nigeria, child-led households are on the rise; non-blood related orphans are uncommon to be fostered by non-connected families. Child-headed families are a novel phenomenon in which older siblings take care of their younger siblings because no one else in the extended family is willing to do it or because they do not want to be separated as siblings.

2.1.12 Orphans and Children in Orphanages

A total of 153 million children have lost one or both parents over the world, with 17.8 million of these children losing both parents⁴⁰. Over 2.2 million children live in orphanages around the world, which includes all types of residential care. This data may not accurately reflect the current situation because the research was conducted in 2017/2018. It does, however, give data on the total number of orphan care homes in the United States. Rwanda's 28 orphanages care for roughly 566 children. They go on to say that this figure is still rising, not only in Rwanda but around the world. This has compounded inconsistencies in a slew of international and national initiatives aimed at reducing orphanage care.

Around a five-year period, the number of orphanages in Cambodia increased by 75%, housing over 11, 945 children⁴¹. The number of orphans and children living in these facilities has increased dramatically in Sub-Saharan Africa. According to Uganda's Official Alternative Care Framework 2013, the number of homes in Uganda climbed from 30 in 1992 to 800 in 2013, the number of orphanages in Nigeria has increased from 99 to 114 since 2006, with 3,388 children in 2006 and 4, 432 children in 2012. These figures do not include only orphans with two parents found that between 50 and 90

percent of orphans had at least one living parent in their study. On the other hand, Eastern Europe and Central Asia are telling a different story.

According to a study conducted by The University of Nottingham in 2012, approximately 95-98 percent of children under the age of three in formal care were not orphans, but rather children whose parents were unable to care for them for one reason or another, and who were led to orphanages by their religion. According to a poll in Nigeria, nearly 90% of orphaned children had family who could care for them if they were given some help. As a result, young children may end up in orphanages for a variety of causes other than the death of one or both of their parents. After that, there will be a section devoted to a more in-depth examination of some of the key causes of vulnerable children²².

Table 2.1 Total Number of Known Orphans as at 2019 in WCA

Orphans	Total Number of Orphans (0-17)*	% of Children Whose Families have Received External Support (2019-2021*)***
Benin	370,000	-
Burkina Faso	710,000	7.0
Cameroon	1,000 000	9.3
Cape Verde	-	-
Central African Republic	330,000	7.4
Chad	600,000	-
Congo	270,000	2.0
The Democratic Republic of the Congo	4, 200 000	9.2
Côte d'Ivoire	1,400 000	9.3
Equatorial Guinea	29,000	-
Gabon	65,000	-
Gambia	64,000	-
Nigeria	1,000 000	-

Guinea	370,000	–
Guinea Bissau	100,000	7.5
Liberia	250,000	–
Mali	710,000	–
Mauritania	170,000	–
Niger	800,000	–
Nigeria	8,600 000	–
Sao Tome and Principe	-	4.3
Senegal	560,000	–
Sierra Leone	340,000	1.3
Togo	280,000	6.0
Total	22, 218, 000	

Source: ⁴⁴

In 2020, the WCA area will have roughly 22 million orphans. Children who have been afflicted by HIV/AIDS are included in the overall number. In certain nations, the majority of these orphans received some form of external assistance. This support, however was little. In addition, the area has one of the lowest enrolments, attendance, and graduation rates in the country. These are also the countries with the greatest gender inequalities in the globe.

Most of the nations in the WCA area also have poor Human Development Index scores (HDI). This is especially true for children's indications. The area is home to 13 of the UNDP's 22 low-income nations. Mali, Senegal, Guinea, Cote d'Ivoire, DR Congo (DRC), Chad, Central African Republic (CAR), Nigeria, Niger, Guinea-Bissau, and Sierra Leone are among the nations involved. A majority of these 13 nations are in conflict or post-conflict circumstances. Furthermore, nations such as the Democratic Republic of the Congo, the Central African Republic, and Chad are prone to war, while Liberia and Sierra Leone are in various phases of post-conflict recovery. Guinea, Guinea-Bissau, and Togo

- Working Conditions for Children

The percentage of children working in WCA is over 42%, while child labor rates in countries like CAR, Chad, Burkina Faso, and Sierra Leone might reach 50 percent. Poverty is the most common cause of child labor. However, places with a strong immigrant tradition, family disruption/divorce, parent death, lack of assistance from extended family members for children, and the necessity for children to support the household are all equally important variables that promote child labor. Poverty has been identified as one of the primary causes of OVC in other cases. Because of the widespread poverty, some parents tend to forsake their children and abdicate responsibility. Children are typically the worst impacted by poverty. Poverty, according to Singh (2008), causes impoverished people to live shorter lives owing to hunger, AIDS, violence, and sickness, which contributes significantly to orphanhood and vulnerable children. Orphans and vulnerable youngsters are sometimes driven into slavery or prostitution in order to live, and the cycle of poverty continues³⁵. Further claims that corruption has been connected to the source of poverty that leads to orphanhood, particularly in Africa³⁷. He goes on to say that because of corruption, opportunities for the poor are limited and used exclusively by the privileged and well-connected. The most basic necessities of existence are hoarded and limited to the majority of the population who are less fortunate. Corruption has infiltrated most of the world's jurisdictions; nevertheless, Africa appears to be the most corrupted region of the globe.

- Household Workers

These are children who participate in street peddling while also engaging in prostitution, more often known as child prostitution. This is also a recognized factor to the region's HIV prevalence rate. These girls and youngsters have limited information and are a vulnerable population that are introduced to sex at a young age and are occasionally raped.

- Market Stalls

Street sellers in Benin, Togo, and Burkina Faso, among other countries, include young ladies under the age of 18. They are particularly vulnerable to HIV infection. In a survey of 126 female street sellers in Nigeria, it was shown that 79.4 percent were sexually active, but only 7.1 percent used condoms (Oyefara, 2005).

- Children who have been victims of human trafficking

Child trafficking is a serious issue that affects a number of nations in the region. It has also been linked to child labor. These are youngsters who are at danger of contracting HIV/AIDS, being raped, living on the streets, and indulging in a variety of other social vices.

- Children on the Street

These vulnerable youngsters work as head porters, vehicle washers, and street sellers, among other things. Some of the primary reasons of street children are the death of parents, poverty, and expensive school fees in some countries. When compared to their female counterparts, these are dominated by young men.

- Children Participating in Prostitution

There has been a rise in the number of children working in the sex trade in countries such as Nigeria, Togo, Burkina Faso, Mali, and the Democratic Republic of the Congo, according to reports. These are generally women who have been separated from their family, abandoned, or are illiterate for various reasons. In Nigeria, 60 of the 160 sex workers were under the age of 16. (IRIN, 2004). These young women work in places including impoverished suburbs, bars, key roadways, shopping malls, hotels, and movie theaters.

- Children who have been Victims of Wars and Conflicts

For many countries and families, political instability, wars, and conflicts have devastating consequences. Unfortunately, many of these unwelcome phenomena occur often in the region. Regrettably, children are the victims. Thousands of war orphans, sexually abused children, victims of violence, psychological trauma, and stigmatization exist in the region. Liberia and Sierra Leone are the most recent war-torn countries. As a result, the children engage in a variety of social vices.

2.1.14 History of Orphanage Centers

In the first century, the first orphanage, known as "omphalotrochid," was founded with the goal of giving alternative assistance to vulnerable children and orphans. Orphans and widows are cared for under Jewish law. Until the age of eighteen, the Athenian law offered some support to all orphans, particularly those whose parents were slain in the war. Orphan assistance was primarily provided by Reverend Ministers, Bishops, and the monastery in the early days. Many countries performed "burn-out," which is when an orphan is sent out when he or she is old enough as a gift to show appreciation for others. This was done intentionally to provide them access to education and other necessities. Currently, private and public orphanage institutions are financed, with the majority being operated by faith-based groups, nonprofit organizations, and community-based organizations, with just a handful being run by governments (Gwalema et al, 2009). In Nigeria, state orphanages are mostly administered and sponsored by the government, whilst private orphanages are primarily supported by donations from philanthropists and the Center's proprietors²¹.

2.1.15 Nigerian Orphan and Child Welfare

Under the Committee on the Rights of the Child (CRC) of Nigeria, an orphan is recognized by two variables: age and parental loss. The Children's Act of 1998 (ACT 560) defines a child as a person under the age of eighteen, which is in accordance with most other nations' definitions. According to a survey conducted by the Nigeria Demographic and Health Survey in 2014, 16.3 percent of children under the age of 15 have at least one parent who has died (excluding children whose parental status is unknown), while 6.6 percent of children under the age of 15 do not live with either parent and are classified as vulnerable. Nonetheless³⁴. Points out that the young age of Nigeria's population is a significant difficulty since the demand for care outnumbers the supply because there are more children than elders to effectively care for them. Furthermore, according to 45 Nigeria has around 1.1 million orphans, and with the continuous rise in HIV/AIDS rates in the nation, the number of orphans is anticipated to rise, as will the demand for care.

In the past, orphans were supported by extensive matrilineal kinfolk and cared for by their exterior family relatives, in addition, according to Addison (46), traditional community living and the extended family support structure indicate local reactions to OVC care and assistance. The extended family structure provides social support, benefits, care, property rights, freedoms, and a sense of identity. Loyalty is valued across the extended family, and many people's first responsibility is to care for and protect their loved ones. However, as observed in the Western world, the informalities in the placement of children in such foster systems make it difficult for family members and social welfare professionals to monitor and supervise the children's wellbeing Unfortunately, the increasing HIV/AIDS pandemic, as well as weaker economic and social relationships, has harmed the traditional communal living and extended family's ability to adequately care for and support OVC.

Around the world, 153 million children have lost one or both parents, with 17.8 million of them losing both parents. 2.2 million children live in orphanages around the world, which includes all types of residential care. Because the research was conducted in 2017/2018, the statistics may not accurately reflect the current situation.. Inconsistencies in a spate of international and national initiatives targeted at decreasing orphanage care have been compounded as a result.

Approximately a five-year period, Cambodia's orphanage population surged by 75%, sheltering over 11, 945 youngsters (2005-2010). In Sub-Saharan Africa, the number of orphans and children residing in these facilities has risen rapidly. The number of homes in Uganda increased from 30 in 1992 to 800 in 2013, according to Uganda's Official Alternative Care Framework 2013. Telling a different narrative.

study by The University of Nottingham, roughly 95-98 percent of infants under the age of three in formal care were not orphans, but rather youngsters whose parents were unable to care for them for various reasons and who were directed to orphanages by their faith. According to a Nigerian poll, approximately 90% of orphaned children have relatives who could care for them if they were given assistance. As a result, orphanages may be established for a variety of reasons other than the death of one or both parents. Following that, a section will be dedicated to a more in-depth assessment of some of the major causes of vulnerable children.

2.1.16 Overview of the Care Reform in Nigeria

The Ministry of Women and Children's Affairs was established in 2001 with the mandate to take the lead and coordinate gender and child receptive development issues through the formulation and implementation of child-friendly policies and increased child participation, as a result of a renewed interest in protecting children's rights over the last two decades. It also attempts to raise knowledge of children's rights, as defined by the

CRC and national laws governing children, among both adults and children. The Department of Social Welfare (which is part of the Ministry of Employment and Social Welfare) is in charge of administering child welfare programs Apt²⁸. Social workers provide services throughout the country's districts. However, certain districts, particularly those in rural regions, lack social workers due to a shortage of staff. Child welfare services are largely provided by non-governmental organizations (NGOs).

They work to solve child protection concerns, and the Nigeria Coalition for the Rights of the Child was founded by numerous NGOs. The child protection teams supported by UNICEF to monitor children's rights and encourage excellent child care practices, particularly in rural areas, are an example of NGOs' child protection work²⁰. Traditional leaders (chiefs and queen mothers) have a significant role in local administration, particularly in rural areas. In 2015, the Eastern region's Many Krobo Queen Mothers Association launched an innovative foster care system that emphasized community-based care for orphans and vulnerable children. The Queen Mothers selected and adopted up to six dependent children, raising them as members of their own family, based on traditional welfare ideals (e.g., reciprocity and responsibility). The Nigeria Aids Commission, the District Assembly, and the Ministry of Health all lent their support to the Queen Mothers. In 2012, 371 Queen Mothers looked for 1,035 children³⁰.

The home care arrangement has helped orphans overcome the stigma of AIDS in their communities and facilitate their integration. Orphans are meant to be safeguarded and given the chance to change their lives. Orphans can be cared for in three different ways by society. Preventive, protective and transformative approaches can all be used. The process of preventing a kid from becoming an orphan is referred to as a preventative measure. These are social intervention programs designed to keep families from breaking apart. That is, providing direct help to families so that children can be cared for in their

own homes (natural, traditional, or legal). Direct financial transfers, as well as improved access to basic necessities like health care, education, shelter, and clothes, are among them. Families are less likely to abandon their children as a result of this intervention. Providing these fundamental requirements of life is one method of ensuring that families remain healthy and do not die young, leaving their children orphaned. This intervention helps families get out of poverty and gives them hope. Parents who are dissatisfied with the system will not forsake their children if the system offers them hope.

The second type of action used to care for orphans is protection. For children who have already been removed from their parents, such as orphans and abandoned children, these are alternative family placement and care initiatives. The children are given the opportunity to live in a different environment. In a regularized state, the kid is transferred to a different target group; children who are at danger of abuse and exploitation in their homes are included in this intervention (vulnerable children). Protective measures are therefore safety net interventions that assist defenseless and despairing children regain hope, life, and dignity. These children are typically placed in established orphanages where they can live a life similar to that of their peers at home. They believe that giving orphans a foster home will safeguard them and keep them away from the troubles that come with life on the streets. Unfortunately, no matter how successful the preventative measures are, there are certain children whose prolonged presence with their parents puts their lives in grave danger; for example, children of lunatics, pedophiles, alcoholics, and so on. The approach utilized to assist these youngsters called transformation. These initiatives strengthen the state's and its agencies' ability to effectively encourage disadvantaged children's development. The orphanage organizations are provided with the necessary logistics to assist in the development and nurturing of the vulnerable youngsters. This stage focuses on assisting the orphan in acquiring all of the essential information,

skills, and talents to enable them face the world as if they were not orphaned. The transformational care gives youngsters the same opportunities as children with parents. There are several examples in the Western world of children belonging to the state rather than their individual parents. In these conditions, once a kid is born, he or she is given an equal chance with other children, regardless of the parents' financial standing.

The goal of the Nigerian care reform was to provide a more dependable and long-term strategy to caring for vulnerable children. This was done to ensure that all children who do not have parental care be cared for and have a stable family-based environment³¹. The reform was built on four key pillars:

The purpose of the first component is to achieve two major goals: to avoid and minimize child institutionalization by providing consistent assistance to children and their carers. Cash handouts, food packages, and scholarships are among the forms of assistance available. The second part of the plan was to reintegrate most of the children in Residential Care Facilities (RCFs) into small and extended family homes and members.

The third component attempted to find both temporary and permanent foster families for children who were unable to integrate with their original family, but whose adaptability remained unknown. If all other alternatives failed, the fourth and last step was to find parents who wished to adopt the children (ideally a Nigerian family).

The reform was intended to close 90% of the country's RCFs and turn the rest into institutions that matched both national and international criteria. Through a modest caregiver-to-child ratio, the altered institutions were to provide customized care for youngsters. It also sought to increase the number of children placed in foster care by 75%, as well as the number of children adopted³¹.

2.1.17 Challenges Facing Orphans in Nigeria

a. *Child Abuse*

UNICEF is calling for steps that would make institutionalization of children a last resort in order to reduce the danger of child exploitation. At times, child abuse has reached epidemic proportions. The Domestic Violence Victims Support Unit of the Nigerian Police Service registered 345 rape cases and 1427 allegations of child defilement in 2016. After investigating reports of mistreatment, authorities revealed that 27 of the 32 children residing at the Peace and Love Orphanage were not orphans. On February 2nd, 2015, a journalist named Anas Aremeyaw visited an orphanage home in Nigeria and discovered multiple maltreatments of children in one of Nigeria's largest private managed orphanages, resulting in the publication of a book titled "The Devil and the Orphanage." Following a citizen report from a previous volunteer at the home, this reporter became a volunteer at the home and spent nearly six months gathering evidence on topics such as inadequate health care, gross physical abuse, poor feeding, sex, pregnancy, and abortion, to name a few. A similar story emerged five years ago, showing the maltreatment of these children in orphanages. Despite the fact that his findings led the formation of an 11-member government Committee of Inquiry to look into how to prevent these children's traumatic experiences, little appears to have changed.

b. *Venture for Profit Making*

The discovery is in line with a study released by Nigeria's Social Welfare Department in January 2009, which found that 90 percent of the approximately 4,500 children in orphanages in the country have one or both parents. This is because some African families, particularly those living in impoverished rural areas, are offered money for their children and told that the orphanage will cover their children's schooling costs. "Orphanage staff takes advantage of parents' poverty and ignorance," said Bright Appiah, director of Child Rights International, a Nigerian non-governmental organization. Appiah also claimed in an interview with IRIN that orphanage administrators exploit families seeking better education or employment opportunities by encouraging them to leave their children in institutional care. "A majority of orphanages are seen as a source of livelihood rather than child care centers." "Running an orphanage in Nigeria has become a business enterprise, a highly lucrative and profitable venture," UNICEF child specialist, Eric Okrah, said in an interview with the United Nation's Integrated Regional Information Networks. "Children's welfare at these orphanages has become secondary to the profit motive." "Institutions for children are least appropriate for the development of the child," said Joachim Theist, UNICEF's West and Central Africa Regional Chief of Child Protection. Orphanage corruption has become a primary focus for some NGOs.

c. *Poor Facilities and Substandard Treatment*

The Nigerian government's 2010 report on "The Care Reform Initiative for Orphans and Vulnerable Children" states, "a good number of these homes and orphanages are poorly run and more often do not comply with either national or international standards and requirements." The report also cites studies that show that "children raised in institutions often have psychological problems of insecurity and emotional instability due to the detachment from a consistent close caregiver." The government of Nigeria launched the Care Reform Initiative in 2006. Working with groups like Orphan Aid Africa, Child

Rights International, and UNICEF, its purpose is to prevent children from entering orphanages, resettle the children currently in orphanages in family contexts, and support the Department of Social Welfare's monitoring of children without suitable parental care. It is widely perceived that orphanages provide food and humanitarian services without considering the harm they do to children²⁴.

Conditions under which some orphans are kept are very horrible. This has led to the closure of 83 orphanages in Nigeria within five years. Apart from operating in poor facilities, there is also the issue of poor nutrition and health as well as a high number of children allotted per caregiver. Recent media reports about the ill-treatment some caregivers mete out to children living in these orphanages or children's homes in the country have caused public uproar and displeasure. For instance, the regimented and ritual nature of life in orphanages, does not provide children with the varied experiences they need to become healthy, happy and fully functioning adults. The quality of caregiver-child interactions, they add, is minimal as they often tend to be limited to the routine chores of the day, which are often done perfunctorily. "Caregivers, the experts say, tend not to respond to a crying child, or play with them. One-on-one interactions are rare and non-reciprocal".

2.1.18 Problems of Orphanage Homes in Nigeria

It's impossible to estimate the number of orphans and orphanages in Nigeria. Despite the fact that this is an extremely significant subject, study has mostly ignored it. The most recent figures we were able to locate were from 2012. According to them, Nigeria has more than 11.5 million orphans. It's reasonable to assume that things have only gotten worse since then. The situation with orphanage data is considerably worse, because the government has no idea how many institutions are operating throughout the country. According to reports, there are several unlicensed or illegal orphanages in Lagos and neighboring states.

Simply based on a lack of relevant data and study, it appears that things are not going well for Nigerian orphanages. Nonetheless, let us go more into the difficulties surrounding orphanage houses in Nigeria²⁵



Plate 1 : Picture of Children in an Orphanage
Source Field: Internet 2021

2.1.19 Common Issues and Challenges of Orphanages in Nigeria

Every orphanage has its own personality. This implies that they all have distinct problems, and some may not have any of the problems listed. However, we did our best to create a list of the most frequent issues that many Nigerian orphanages face. The first problem we must address is overcrowding. While the number of orphanages in Nigeria is unknown, no amount of space can accommodate the over a dozen million children that are without parents or homes. This is an essential issue to address first since it leads to a slew of other issues. Many current orphanage homes, for example, are severely understaffed. People who deal with orphaned children are overworked as they strive to provide adequate care

to all of the youngsters. Because dealing with children is no easy task, they are overworked, underpaid, and fatigued.

PIPI



Plate 2 : Picture of Children in an Orphanage, Source: Field 2021

But that's not all: in addition to a dearth of workers, orphanage staffers sometimes lack the necessary qualifications to deal with children. To be honest, some of them shouldn't be allowed near children, much alone be in charge of their lives and growth. Voluntourism is a problem in Nigeria, as it is in many other underdeveloped nations (yes, we are aware that it is a made up word, but it has an important meaning nonetheless). This word refers to the behavior of those who love 'giving back' while visiting less fortunate nations while on vacation. For example, they volunteer in orphanages and spend time with the children while also donating money and clothing.



Plate 3: Picture of Orphanage Children, Google source 2021

People that participate in this sort of activity are rarely equipped to deal with children. They may have a good purpose of assisting orphans in need, yet they may accidentally damage them. Furthermore, volunteers do not always stay for extended periods of time, yet youngsters nevertheless manage to form attachments to them. When these volunteers leave the orphanages to return home, it exacerbates the children's abandonment concerns. Donations, like government funding, frequently end up in the coffers of individuals who administer the orphanages. Corruption is a widespread issue that isn't helping orphans better their position.

While we're on the subject of finance, many orphanage facilities in Nigeria are unable to provide even the most basic needs of the children. Some orphanages around the country,

particularly those in remote regions, lack power, plumbing, and other essential amenities. The structures are frequently in poor condition and unsuitable for human habitation²⁶.

In addition, a shortage of finances has a detrimental impact on the nutrition and growth of children. This includes educational programs as well. Children do not obtain adequate schooling and are frequently unprepared for the challenges that lay ahead. Inadequate financing affects children with special needs the most, as they may lack the necessary equipment or trained workers to satisfy their requirements.

Fake orphanages are one of the most terrifying things to exist in Nigeria. Some operate just to launder money, while others exist for the evil goal of selling Nigerian children. The Nigerian government is battling an avalanche of illegal orphanages. In Delta State alone, 201 bogus orphanages were uncovered and shuttered a few weeks ago. We are terrified by the notion of how many people are still out there²⁶.

The next point we'll discuss is the complete indifference of those who place children in orphanages. Many of the children now residing in orphanages are believed to have living relatives. They are sentenced to years of living in deplorable conditions just because no one checked to see whether they have anybody to look after them. As a result, kids miss out on their youth and their capacity to connect with their family. Staying at an orphanage has a detrimental impact on children in general. Children who grew up in orphanages have been shown to have developmental challenges, nutritional concerns, difficulties adjusting to the outside world, and a variety of other issues, according to research. If the orphanages are in poor shape, the issue will only become worse. As you can see, orphanage houses in Nigeria have a lot of problems. There are, of course, some outstanding institutions that do not match our criteria. Nonetheless, many other orphanages face the same challenges. We truly hope that the situation will change in the

near future, so that children who have lost their parents can have a better opportunity in life³⁶.

2.1.20 Study on the Existing System

An Information System (IS) is a collection of software, data, people, and processes that collaborate to generate data. Information, like other important assets like as money, buildings, and people, is a precious and costly asset that must be kept, safeguarded, regulated, and planned for.

Information is more than books; it is deemed valuable or worthy of preservation if it comes in a variety of formats other than the classic book throughout time. Information may also be thought of as documented knowledge that can be beneficial to some decision-makers, and this recorded knowledge can be found in places like inventory reports. Information is the foundation of any organization, especially in the age of computer technology, where businesses, educational institutions, and industries have all adopted it. The goal of an information system is to help an organization accomplish its objectives, such as survival and profitability.

In order for an organization to do this, the firm's information system must be a fundamental element of the business. In general, information is required and used in every industry throughout the world. By consciously integrating the business's essential operations and resources, plans, people, facilities, and information system, an organization may achieve its stated goals and objectives more rapidly and at a lower cost. To minimize wasting, information should be considered as a valuable asset and stored appropriately. The value of an information system in orphanages cannot be overstated since it provides management with fast and accurate data that allows them to make decisions and give solutions³⁷.

2.1.21 Information System Types

The following are examples of different types of information systems: System for Transaction Processing (TPS).

This system collects and processes data from daily business operations; it can be answers to business transactions (such as orders, time, or money), or it can be used to create interactions (such as invoices, paychecks or both). Bank deposits and withdrawals, customer refunds, order processing and payment, and so on are examples of these transactions.

Management Information System (MIS): This system generates accurate, timely, and organized data and is frequently integrated with other systems (TPS). TPS records sales, changes the customer account balance, and updates the inventory count when it is integrated. The MIS can use this data to generate reports that give a consistent overview of daily transactions.

When a decision-making scenario arises, a Decision Support System (DSS) is an information system application that provides its user with decision-oriented information. People make decisions and solve issues, not a DSS, but it may give helpful information to aid in the decision-making process. In general, a decision support system (DSS) provides one or more of the following forms of assistance to decision makers:

- Identifying issues or making decisions
 - Examining potential decisions or circumstances that may influence a choice.
- System of Expert Information (EIS)

An EIS is pre-programmed decision-making information that collects and stores human expert knowledge before initiating human reasoning and decision-making. They're made utilizing artificial intelligence algorithms that record, store, and make expert reasoning accessible.

Automated Office System (AOS)

AOS is a computer-based system for collecting, processing, storing, and transmitting electronic messages, documents, and other forms of communication between individuals, work groups, and organizations. Word processing, electronic mail, desktop publishing, telephony, and document image processing are just a few examples.

2.1.22 Database System Concept

Data must be gathered, stored, and analyzed in order to create valuable information. A database is essentially a collection of logically linked files that may be combined and arranged into a single complete file system. A database system, often known as a computer-base system, is a data processing system that deals with a database. Whose overarching goal is to collect and retain vast amounts of data that can be used to support the activities of numerous users? (Community of users). Database system design is concerned with the challenge of structuring the database, accessing the data on it, updating it, and distributing the output (reports to file interrogations) to a range of users. A database's goal is to give easy access to a shared set of data for a wide range of users and purposes. There are several reasons to save organizational data in a database:

- i. It allows the company to have centralized control over operational data.
- ii. The amount of redundant data in the database can be minimized.
- iii. The data that has been saved can be saved.
- iv. Inconsistency issues in stored data can be avoided.
- v. Security restrictions are possible.

Because the organization only inquires from the orphan's guardian before admitting them, information is collected manually under the previous method. This will just take a few seconds for the organization to complete. Typically, the person in charge will inquire about the guardian's name, age, orphan type, sex, and home address. This will allow the organization to learn a bit more about the child and how to best support them, as well as their home address in the event of any unforeseen situations. The reason this method is less effective is that the data is not collected completely, and the information is written in

books and stored for future reference in a file cabinet that is vulnerable to disasters such as fires, floods, and theft, all of which could result in the complete loss of data and information. Figure 1 depicts the working of an older approach for gathering information from the orphan's family.

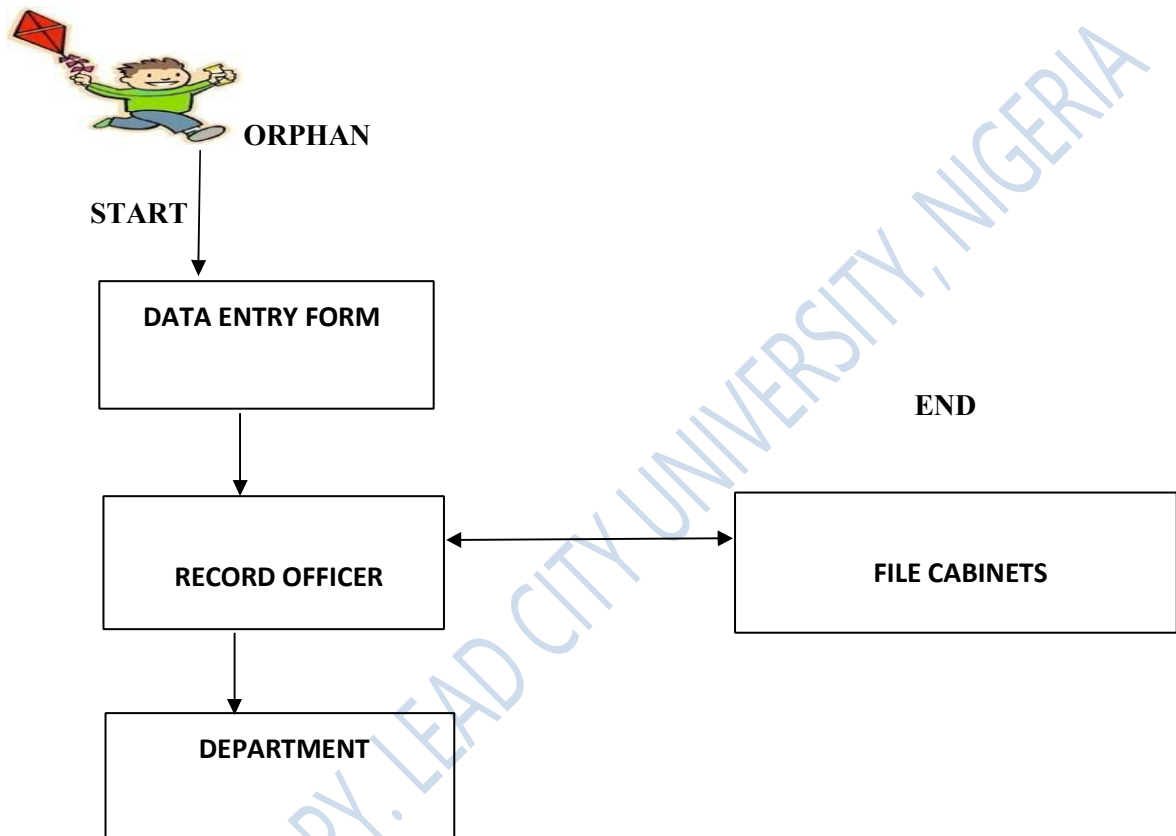

Fig 2.1: Diagram of an Old System
Source: Researcher 2021

2.1.23 Drawbacks of the Reviewed System

Because the present system is a manual filing method, there are a number of issues that have arisen:

- I. **Inadequate Security:** In most filing systems, there is insufficient protection since there is no restriction on who can access the files. Anyone may alter the records, which might lead to significant problems in the future. Intruders, for example, can readily take critical information about the orphan's data, or unauthorized employees can steal sensitive information and sell it to a third party.

II. Manual filing method with limited data retrieval: data will be maintained in files organized by year or business alphabetically. This may take some time to find the information needed in a timely manner, as the staff may have to go through each file and other connected files one by one only to find some information. For example, if the staff wishes to look up the name or details of a donor, they must go through each file one by one. It is possible that it will take longer than planned.

III. Data Redundancy and Consistency: Data redundancy and consistency are common in manual file systems. This is due to the fact that the same data may be stored in several files that are linked to one another. Because the same data is updated in one file but not in the others, this leads to data anomalies and inconsistency. For example, unsystematic data handling may result in repeated data in an orphanage record. If a member of staff changes their phone number, they may update one file but not the other, which may also include information, resulting in data anomalies.

IV. No Backup and Recovery: Because the manual file system has no backup, the tuition center will lose all of its vital information if the file containing all of the information is lost or damaged. For example, the orphan's details and history records are the most essential data of the home care center; if that data is destroyed, the orphan home care center will have a negative impact, and they may lose valuable information for future research.

In this study, a few case studies of current computerized systems were examined to determine the compatibility of interface architectures and other factors.

2.1.24 Solution Strategies Development

During the planning, specification, and development stages of both hardware and software engineering, the feasibility study is assessed by the project management team to determine whether to continue or halt the development process. The suggested system is first analyzed technically and if it is found to be technically possible, the developer's impact is appraised. Economic feasibility is assessed once appropriate social and technological systems have been developed.

Technical Feasibility Study

The system engineer assesses the availability of technical resources to accomplish performance in this scenario.

The project "Web-Based Database System For Motherless Homes Service Providers" is based on current technologies.

This project is technically viable because it is built using contemporary technologies such as PHP and MySQL.

2.1.25 Feasibility from an Economic Point of View

The economic or financial viability of a project will vary based on the system to be created, the project's relative scale and the projected return. The following are the expenses of developing a computer-based system:

- procurement costs such as consulting, equipment, purchase, and installation;
- startup costs; and user operating system costs.
- Costs associated with the project, such as the purchase of software, data collecting, and documentation and preparation.
- User education is necessary.

Maintenance

This project does not require any hardware or software investments because it is built utilizing developing technologies like as PHP and MySQL, which are already present in the company. This job can be performed in the time frame provided. As a result, this project is technically viable.

2.1.26 Proposed System

There are various goals that must be met with the help of the system. The following are the goals:

- i. A Safe Method

Unauthorized users must not be able to access data contained in the home care facility database. Users are given a password under this system, which allows them to provide access permissions to certain approved users. At logon time, the password is generally enforced.

- ii. Improved Data Access and Processing

It is necessary to be quick while processing data and accessing it via queries and indexes. This is because query and index will aid in data retrieval and performance speed for the solution main and foreign keys are produced each time data is retrieved from the database.

iv. Data Security

The appropriate application of primary and foreign key rules ensures data integrity. Data redundancy and inconsistency will be avoided thanks to the main key. As a result, there would be no redundant data, particularly when inputting orphanage data.

v. Disaster Recovery and Backup

Data backup and recovery establish a set of safety settings that allow the database administrator to ensure that consistent data is always available. The system will be centralized, making it simple to back up data. For example, all health, orphan, and personnel information will be backed up on an external hard drive. If the database becomes corrupted, we may still use the data on the external hard drive.

Modules

The system will be utilized by the employees and director of the orphan to save all of the vital data. The system is created specifically for the selected orphan home care and is a stand-alone system based on the concept. The scope of the project comprises the system's targeted user and functions. The orphanage home's financial needs are not covered by the system.

User

The orphan home system's users will be split into two groups: high-level staff and low-level personnel.

High-Ranking Employees

- a) The administrator is a high-level employee with extensive control over the system. Aside from that, they are aware of the entire system's flow and have access to all of the system's information.
- b) The administrator must ensure that the system is in good working order and that low-level employees have no problems utilizing it.
- c) The administrator will establish the company's data rules, as well as the standard for data control and utilization.

- d) The administrator is also responsible for the system's backup, maintenance, and tuning.

Low-level Employees

- a) Staff must fill out forms for new orphan registration, such as personal information and other information.
- b) Staff can also add edit, and search for relevant data; moreover, low-level staff can remove data linked to registration.

Function

The following are some of the features of this system:

Please log in.

The user must first log in before utilizing the system. They can continue with the system once they have achieved success.

- a) Add a new orphan or staff member can be added to the database, along with their details.

Look at the Records

a) Conduct a Search

The staff can look up information by ID number, orphan name, or staff name. The staff, for example, may look up the overall number of orphans in each room.

b) Remove

The orphans' and staffs' data can be deleted by the user. It contains information on them.

c) Modify

They can also edit orphan or staff modifications and save them as updated data.

View Tuition enrollment

- a) Conduct a Search : The personnel can look for orphans by ID number or name in the database

- b) Remove the orphan's data and enrollment can be deleted by the user

.

- d) Modify: They can also edit the enrollment modifications and save them as updated data.

, a, Adopter : The staff has the ability to add new adopter information. The new adopter might be an individual or a family

The data may be searched using the adopter's id number or name.

b) Remove

The adopter's data can be deleted by the user. It contains information on them. c) Modify They can also edit the adopter's modifications and save them as updated data.

Recovery and Backup

a) Backup : the database can be backed up at any moment by the admin. The backup file will be saved in accordance with the version.

b) Restoration

If the database is corrupted, the administrator can recover the backup files and restore the database.

Monthly Report

a) Create orphan reports based on records or the total number of orphans at the orphan home every year.

b, Log Out : After the user has finished using the system, they must log out.

2.1.27 Advantages

The following are the initiatives that are important to this project:

a) Data storage management

The data in the database will be simple to maintain and access. The database can be queried ad hoc by top-level management. The orphan's details, for example, will be archived by the orphan's ID, which will also be used for updating and searching. b) Shorten the time

Because we already have the database, processing time will be reduced. As a result, the user may find information quickly and precisely. Because the databases are effective and accurate in data administration, misinformation will be prevented. For example, the staff may obtain all information on the orphan and associated information simply by entering the orphan's ID.

b) Management of Security

1) This system will decide which users have access to the database, which data items they can access and which data operations they may do (read, delete, add, or edit).

2 This is significant since the system is used by a large number of people on a daily basis, and the system's security is critical in order to safeguard the database from illegal access.

3 Management of Data Integrity.

4 Data redundancy and data consistency may be minimized by adopting this system.

d) Disaster Recovery and Backup

To maintain data safety and integrity, the system includes backup and recovery methods.

Recovery management is concerned with the restoration of a database following a failure, such as a faulty sector on a disk or a power outage.

Physiological requirements are the lowest tier of human wants and include basic physiological demands such as food, water, shelter, and so on. When the basic physiological needs are met, a new degree of need (safety and security) rises in the hierarchy of wants³³. If safety and security requirements are met, a new level of need emerges: social connection, where a sense of belonging combined with peer approbation becomes a powerful motivator. People seek prestige and status in order to satisfy their demands for acceptance and association. This suggests acceptance and, as a result, self-assurance³⁴. Self-actualization, the greatest level in the hierarchy of needs, as a word coined by Abraham Maslow to describe the continual process of completely achieving your unique potential. According to Maslow, this type of need is the highest level of need, as points out⁴³. Self-actualized people are driven by their inner ideals and convictions. Orphans' needs were identified³⁵. The Hierarchy of Needs theory can be used to orphanage management and its impact on orphaned learners' educational performance. An orphanage should consequently provide for the orphans' physiological needs by providing food, drink, clothing, and a safe haven free of internal and external threats. It should also hire staff to provide pastoral care to the orphans, and management should strive to create an

environment in which the orphans feel like they are part of a family, as this feeling has an impact on their educational performance³⁵. Custody does not matter as much as the availability of family factors in any available setting.

Once these needs are met, orphaned students are expected to gain self-esteem, which is described as a person's perception of their own value and competence³⁶. It is crucial for an orphaned learner because it affects the orphan's ability to reach their full potential despite the stress of living without a parent. As a result, orphaned students' self-esteem has a significant impact on their academic achievement. It is easier for an orphaned student to create goals for the future after he or she has gained self-esteem. They may have ambitions to study secondary education and higher education in order to pursue a variety of vocations. As a result, a self-actualized orphaned learner will try hard to reach his or her objectives.

The theory was thus relevant in the study because it guided in describing how orphanages in Nigeria should be managed in order to ensure the provision of physiological, security, and belonging needs to orphans, how meeting those needs affects orphaned learners' self-esteem, and whether orphaned learners strive for self-actualization by working hard to pursue a goal.

2.2.1 Theoretical Framework

Abraham Maslow's hierarchy of needs theory was used to support the research. One of the most well-known motivation theories is the hierarchy of needs hypothesis. The Maslow hierarchy, which was developed by psychologist Abraham Maslow, is commonly depicted as a pyramid with the most fundamental requirements at the bottom and more complicated demands at the top. Maslow referred to the four lowest level wants as D-needs (or deficiency needs). These demands are a result of a lack of something and they must be met in order to avoid unpleasant feelings and progress to higher-level needs. B-

needs (being needs or development needs) are the highest wants in the hierarchy, and they involve the desire to develop as an individual and reach one's full potential³¹. Humans are motivated to meet particular wants, and that once one need is met, a person seeks to meet the next, and so on. Basic (or deficient) requirements (e.g. physiological, safety, love, and esteem) are separated from growth needs in the five-stage paradigm³¹.

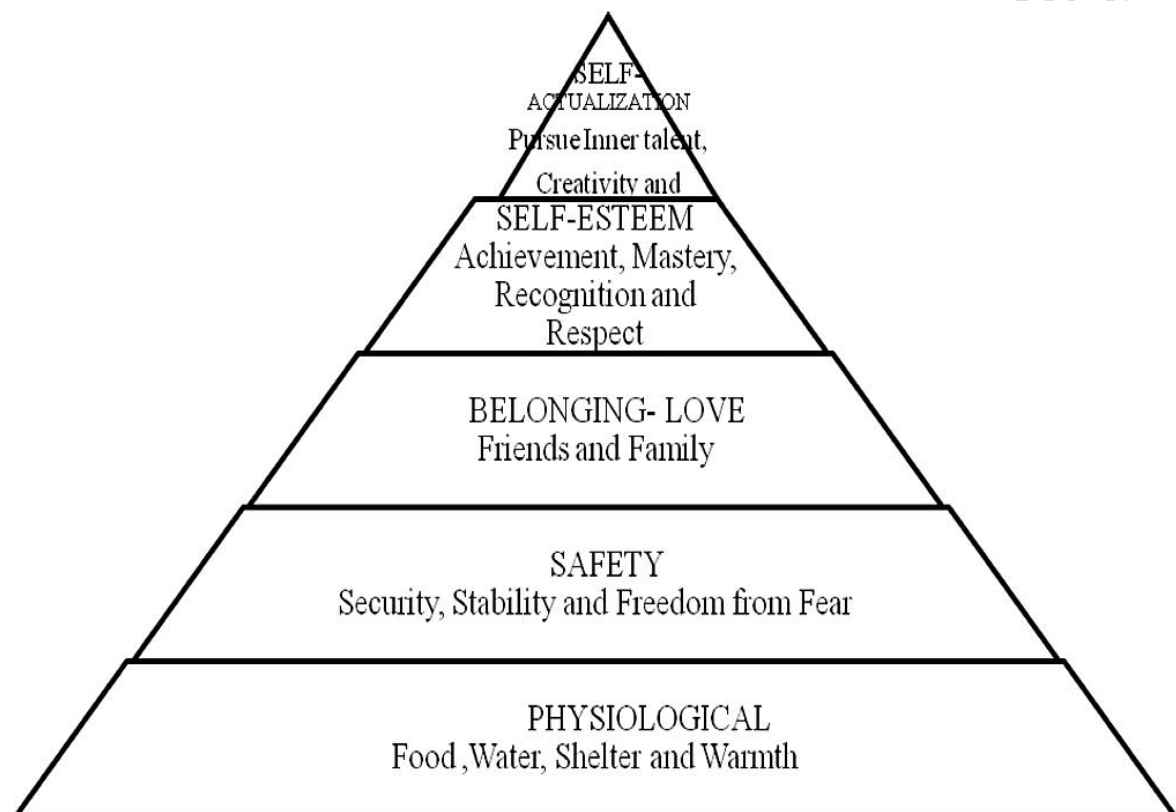
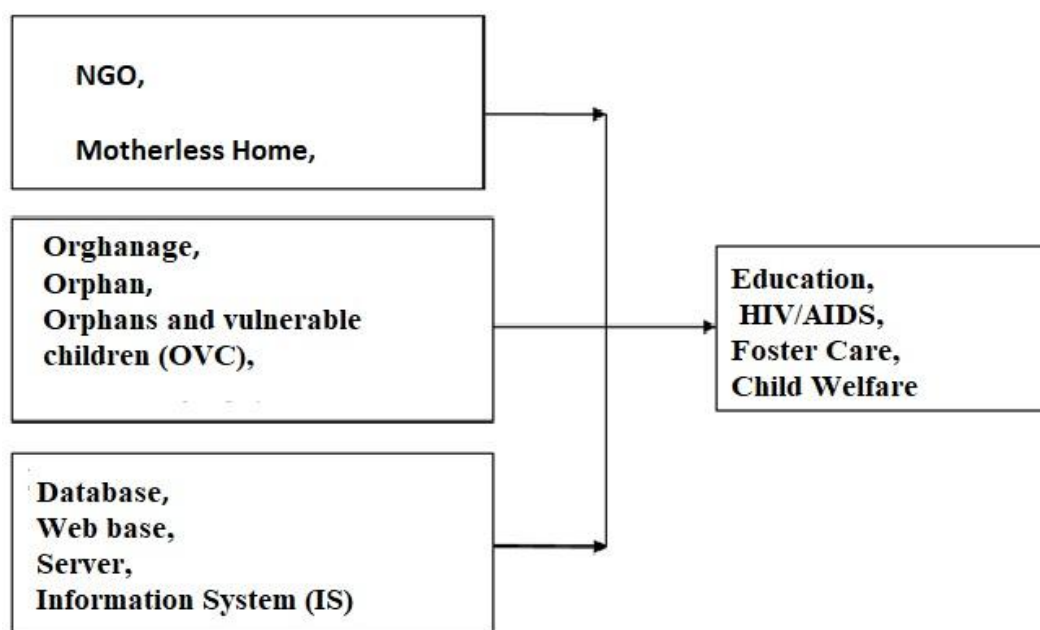

Figure 2.2: Maslow's Hierarchy of needs

Source: Internet 2021

Dependent Variable

Independent Variable



Title: Interaction between Dependent and Independent Variable

Figure 2.3 Conceptual Framework

Source: Researcher 2022

2.3 Review of Empirical Studies

A Conducted research on “**digitalized orphanage home management system consisting of mass data entries**”³⁸. This paper and proposed design of an orphanage home management information system that will eliminate the conventional manual (Paper) management to a digitalized (computerized) management system. The study so far has looked at the vast importance of computer Information System (IS) and how they are applied to the information and management in the orphanages information. Therefore, this new system will aid the orphanage homes in Ghana with a user-friendly application system that will be operated to meet up with use. Information System (IS) is a dynamic and flexible database system that can be applied with a maximum performance.

Conducted a research on “**Design and Development of an Orphans Record System**”³⁸. This study aimed to design and identify the benefit of the development of a computerized Orphans Record System, a case study of Bauchi State Orphans and Vulnerable Children Agency, to capture the orphans and vulnerable children (OVCs) information. The system must enable administrators to make appropriate and accurate decisions. The design of the system model was accomplished by use of use case diagram, sequence diagram, flowcharts, architectural design, and identity relationship diagram. The paper proposes further research by interested researchers.

Conducted a research on “**orphanage home management system**”³⁸. This paper proposed an orphanage management information system that will change the conventional manual management to a computerized management system. This will facilitate information acquisition, storage and retrieval using PHP programming language was used for user interface design and it provides the necessary codes in achieving the aims of the system.

A Conducted research on “**Developing an Automated Orphanage Management System**”⁴². This study is in two folds. They analyzed and examined the pros and cons of having a web-based information system for orphanage management, and also designed and implemented a web-based information system for management of orphanages. The system they developed keeps track of the orphans, the helps received by the orphanage and members of the public who rendered these helps. The study also explored orphan care in Ministry of Mercy (MoM) Orphanage Lokoja, Kogi State of Nigeria, identified the problems in the orphanage and suggested ICT measures that would improve the role of orphanages in orphan care.

A Conducted research on “**Digitalized Orphanage Home Management System Consisting of Mass Data Entries**”⁴³. This study proposed an orphanage home

management information system that will change the manual work (paper work) management to a (digitized) computerized management system. This will ease information attainment, storage and recovery using Hypertext Preprocessor (PHP) programming language was used for user interface design and it make available the necessary features in accomplishing the aims of the system. In addition, this research was conducted in Ghana (West Africa).

This research proposes implementation the "e-Panti" web-based orphanage information system as a means of raising donations. Through this system, benefactors will be able to see profiles of orphanages, lists of orphans, orphanage activities, and how to make donations. This system was developed by the waterfall method which was designed using the Unified Modeling Language (UML) architecture diagram and implemented into the PHP web programming languages using MySQL database system. The findings of this study are the development of the "e-Panti" web-based orphanage information system with a user acceptance rate of 77.50% based on the questionnaire results.

Conducted a research on "Orphanage Helping System"⁴³. The main objective of this study is to develop a centralized site for orphanages. In our proposed system we try to create an interface between Orphanages\Old age Homes which are in need of charity and people/Volunteers who are willing to help these people. Volunteers can also approach the Orphanage managers regarding the help that they can afford. People can donate through Internet Banking or Online Money Payment applications.

Conducted research on "**Online Orphanage Organization (OOO)**"⁴³. The objective of this paper is to support the orphans of different orphanages by the people who wish to contribute to the children and adopt children online by using our web-application. They can help orphans in the orphanages by contributing foods and clothes to the particular orphanage they wish, through online.

2.4 Conceptual Framework

The dependent variables in the study were: non-governmental organization (NGO), motherless, orphanage, orphan, orphans and vulnerable children (OVC), database, web base and information system. While the independent variable was educational, Hiv/Aid, foster care, and child care. The interaction of the independent variables may have an impact on the outcome of the dependent variable despite the intervening variables. The study therefore sought to find out the Web-Based System for Motherless Homes Service Providers in Oyo State

2.5 Summary of Gaps in Literature Reviewed

A residential facility dedicated to the care of orphans whose parents have died is known as an orphanage. In the absence of a parent or legal guardian to take responsibility for the child or children, they lose all care and attention to adapt into their environment.

This study and proposed to design a web-base system for motherless homes service Providers in Oyo State will replace the traditional manual (paper) management system with a digital (computerized) management system. So far, the research has focused on the enormous relevance of computer information systems (IS) and how they are applied to information and administration in orphanages.

As a result, this new system will provide orphanage homes in Oyo state Nigeria with a user-friendly application system that will be controlled to fit the needs of the orphanage homes. The Information System (IS) is a dynamic and adaptable database system that may be used to its full potential. The system would be built to make orphan registration and verification simple and effective. As a result, the following suggestion has been made: To stay up with the expanding standard of global database technology and user

requirements, the current method of record keeping should be changed or upgraded. To satisfy international standards, the record system should be electronic, which will, of course, speed up orphan processes

DO NOT COPY. LEAD CITY UNIVERSITY, NIGERIA

Endnotes

1. M.C Kenzie. & B Richard. *"Rethinking Orphanages for the 21st Century: A search for Reforms for the Nation's Childwelfare..."*Spectrum: **Journal of State Government**, **2018**, 8-12.
2. C Reef. *Alone in the World: Orphans and Orphanages in America*. **Houghton Mifflin Harcourt**, 2017. Retrieved from www.unicef.org/publications/files/africas_orphaned_vulnerable_generation_children_affectedby_aids
3. C Reef, *Alone in the World: Orphans and Orphanages in America*. **Boston: Clarion Books**. 2016, PP 17- 38, ISBN 0618356703
4. D Burton & S Bartlett, *Key Issues for Education Researchers*. London: Sage Publications Ltd. 2009, <http://www.replace-campaign.org/harm.html>
5. P.M Boynton & T Greenhalgh. *Selecting, Designing and Developing your Questionnaire*. **British Medical Journal**. 2008, Retrieved from <http://www.ncbi.nlm.gov/pmc>
- D.R Grissom. *The Oxford Orphanage*. 2014. Retrieved from <http://www.ibiblio.org>
6. J.N Guut. *Importance of Educating Orphans*. 2014, Retrieved from <http://www.sudanese-youth-opportunity.org>
7. HGSF. *How School Feeding Benefits Orphans and Vulnerable Children*. 2012, Retrieved from <http://www.hgsf-global.org> Hirst,
8. V Koshy, *Action Research for Improving Educational Practice*. London: **SAGE Publications Ltd**. 2015, 176- 193, ISBN 9781848601604
9. A.A Adebola, O.A Olagunjoye. *Care and Support Programmes for Orphans and Vulnerable Children*. **World journal of Aids** ,2019, ISSN 2160 -8822
10. M.D Magano & R.M Rambado. *The Role of Life Orientation Teachers in Addressing the Emotional Needs of Rural HIV/AIDS Orphaned learners*. 2016 Retrieved from <http://www.krepublishers.com>
11. L.O Makhonza. *Factors Which Contribute to Orphaned Learners' Academic Achievements*. 2016. Retrieved from <http://www.uzspace.uzulu.ac.za>
12. J.K Tumwine., *Current Issues*. **African Health Sciences**. 2018 ,<http://www.ncbi.nlm.nih.gov/pubmed>

- 13 S. L Dixon., A. M Smondyrev., E. H Knoll., S. N Rao., D. E Shaw., & R.A Friesner, PHASE: *A New Engine for Pharmacophore Perception*, 3D QSAR Model Development, and 3D Database Screening: 1. **Methodology and Preliminary Results**. **Journal of Computer-aided Molecular Design**, 2017 20 (10-11), 647-671.
- 14 N.C Ngwu, C N Okechukwu & O Igwe Inyomoma Social Work with Orphans and Vulnerable Children, Book of Reading. 2019, PP 198 - 208
- 15 L Nalven. The Impact of Early Orphanage Live on Development. Educational Organization and Management. 2016. Retrieved from <http://www.valleyhealth.com/adoption>
- 16 E.E Kuupole & Z Liaoyuan “*Digitalized Orphanage Home Management System Consisting of Mass Data Entries*”. **International Journal of Industrial Electronics and Electrical Engineering**, 2020 ISSN(p): 2347-6982, ISSN(e): 2349-204X Volume-8, Issue-6, Jun.-2020, <http://ijieec.org.in>
- 17 M Adam , Yashi, Musa K, Zakiya & Y Shehu. *Design and Development of an Orphans Record System*. **Nigerian Journal of Management Technology & Development** Volume 8, Number 2 December, 2018 ,ISSN: 2006-1676
- 18 E.E Kuupole. *Orphanage Home Management System*, London: **Sage Publications**. 2016 ISBN 0761914447
- 19 E.E Kuupole , *Digitalized Orphanage Home Management System Consisting Of Mass Data Entries*. Conference Paper 2020 <https://www.researchgate.net/publication/340005997>
- 20 P Mauliana & R Firmansya. *Web-Based Orphanage Fundraising Information System*. Thesis. University Airlangga, Surabaya, Indonesia 2020, <https://eudl.eu/pdf/10.4108/eai.12-10-219.2296526>.,
- 21 K Santhosh, K P Ashish & V.K.G Kalaiselvi. *Orphanage Helping System*. **International Research Journal of Multidisciplinary Technovation (irjmt)** <http://www.mapletreejournals.com/index.php/irjmt> .
- 22 E E Kuupole & Z Liaoyuan. “*Digitalized Orphanage Home Management System Consisting of Mass Data Entries*”. **International Journal of Industrial Electronics and Electrical Engineering**, 2020 , PP 8-15 ,ISSN(e): 2349-204X,
- 23 T Mwoma & J pillar. Educational Support for Orphans and Vulnerable Children 2016, 82-89, <http://www.iier.org.au/iier26/mwoma.html>
- 24 A.L Adelekan, G Musa , G Anyebe, F Rosemary, I Muraina & E Ameloko. *Achievements and Implication of care and Support Programme among Orphaned and Vulnerable Children*. **Journal of Nursing and Health Science**, 2017, 39-44

26. M.R.A, Kadir , A.A Rashid, R.A Roni & M Tarmidi. Online Orphanage and Welfare Centers Information System, 2018, search.ebscohost.com
27. Abaya & B Sumeyye. *Child Care Model of Children in Need of Protection in Turkey*. **International Journal of Turcologia**. 2022, pp 33
28. C Admire & J.A Ringson. *Efficacy of the Extended Family System in Supporting Orphans and Vulnerable Children in Zimbabwe*. **African journal of Social Work**. 2020, pp 99- 108
29. O Annabella, S Boadu & O Joseph. *The Emotional Experience of Children living in Orphanages in Ghana*. **The Journal of Child Services**. 2020, PP 11- 20
- 30 E.N Azandra & Y Superman. *Model View*. **Controller System Information Journal J-cht**. 2020, 171-181
31. A Bidyasagar, A Kumari , C Marya , R Nagpal , S.S Oberio & P Tanejar . *Oral Hygiene Status of Orphanage Children in Delhi State*. **International Journal of Clinical Pediatric Dentistry**. 2021, p 482
32. B Chimwe, O Nnama, O.O Uzoma. *Rethinking Institutional Care using family Based Alternative Child Care Systems for Orphans and Vulnerable Children*. **Journal of Social Work in Developing Society**. 2019, PP 1-3
33. P.I Eneji & P.A Esther. *Social Challenges to the Education of Orphaned and Vulnerable Children in Eleme Nigeria*. **Journal of Social Sciences**. 2021, pp 183
34. M.M Island, S.A Rahman, Z Sultana & T Zaki. *Exploring and Comparing the Performance of Design Methods used for Information Science Websites*. **International Journal of science and Technology**. 2020, pp 49- 60
35. N kibachio & M.M Pius. *Challenges Affecting Orphans and Vulnerable Children in Embu Country*. **International Journal of Sociology** 2020, PP 18- 36
36. P Anggy, L Euis , M Fika, Z.S Miraz & A Suryana. *Rice Donation System in Orphanage Based on Internet*. International Conference on Computing Engineering and Design . 2018, PP 235- 238

37. C.J Bottino, M Chunh, A Daniel & C Dumais. Child life Specialist Experiences, Addressing Social Determinants of Health Clinical Peadiatrics. 2019, pp 851- 856
38. N.V Enelamah, y Chu, M lombe & H Mabikke. Conceptualizing the African Child as Orphans and Vulnerable . International Social Work . 2017 pp 62- 75
39. V laschinger. Save the C hild. Neglected American Women Writer of the Long Century, 3029, pp 29-43.
40. E.C Sitenei & P Jace . Psychological Support for Orphans and Vulnerable Children
41. K Vik. Infancy and Caring , Psychology and Developing Society, 2018, pp 105 – 125
42. P.M Boyton. Selecting Designing and Developing your Questionnaire. British Medical Journal. Retrieved from <http://www.ncbi.nlm.gov/pmc/2004>
43. L.O Makhonza . Factors Which Contribute to Orphaned learners Academic Achievements. <http://www.ncbi.nlm.nih.gov/pubmed>

DO NOT COPY. LEAD CITY UNIVERSITY, NIGERIA

Chapter Three

Methodology

3.1 Research Approach

It focuses on the methodology used for carrying out this study. It covers the approaches and methods that were adopted to accomplish the objectives of this study. The chapter covers explains the study design of Web-based System for Motherless Homes Service Providers.

1, Studying and reviewing other literature relating to my study to improve efficiency of the system as a means of filling the gap in the literature. The study visits the area of study for observation and data collection.

2, A web designing software was used to develop Web-based System for Motherless Homes Service Providers system consists of two programming language, which are Content Management system (CMS), PHP and JavaScript. And Google Map API was integrated into the design to enable GPS Location sharing of the Motherless Homes Service Providers address and location.

3, The developed system was hosted on GitHub international web hosting service for test verification and implementation.

GitHub: Is a web-based hosting service for version control using Git, which is either command line or graphical interface. It offers all of the distributed version control and source code management functionality of Git as well as adding its own features. It allows different programmers to collaborate on the same software being developed by making changes on the repository. It contains folders of any kind e.g data, document, images, HTML, CSS⁵.

3.2 System Design

It is the process of defining the components, modules, interfaces and data for a system to satisfy a specific requirement. System development is the process of creating a system along with the processes, practices, models and methodologies used to develop them.

3.2.1 Architectural Design of the System

Software architecture involves the high level structure of software system, using decomposition and composition, with architectural style and quality attributes. It must conform to the major functionality and performance requirements of the system and satisfy the non-functional requirements such as reliability, scalability, portability, and availability. The proposed system is made up of 3-tier architecture explained below ¹.

a) **Front End/Client Server:** Provides interface for the Administrator, RO and the caregiver, the front end consists of the default page or home page, the administrator page and the user login page.

b) **Middle Tier:** The middle receives data from the front end, does further validation and then sends the logic for the validation. Here includes searching the database to display user status. Here, asp.net server is used.

C, **Back End:** the back end of this application is the database it holds all the information of admin/RO/OVC/caregiver. here Microsoft SQL will be used to create the database

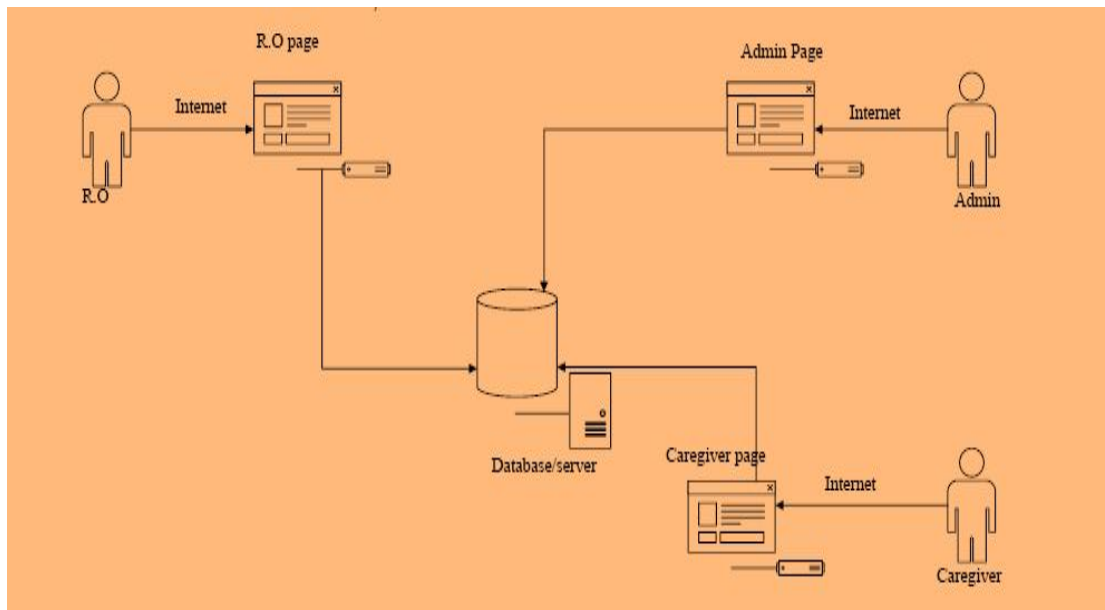

Fig 3.1 Architectural Design
Researcher June 2021

3.2.2 Fundamental Design Concepts

The modern system of collecting data from the orphan is more effective and reliable. This is so because the system collects the precise information concerning every orphan, also the modern system or computerized system of collecting data will keep record for every long period of time and also the record can be search, update and save in the database. It also provides opportunity for the organization to have record of present and previous orphans automatically.

System Design involves the following concepts:

- Feasibility study
- Program analysis and design
- Program coding and unit test
- System test
- Installation maintenance

With the new system, the problem of not having the relevant information about an orphan will be minimal, unlike in the old system of collecting data. This is so because every orphan will have all the necessary data attached with his/her contact address, so as to make it easier for the organization to know which kind of assistance to give him/her a to locate in case of any unforeseen contingency.

FDFD

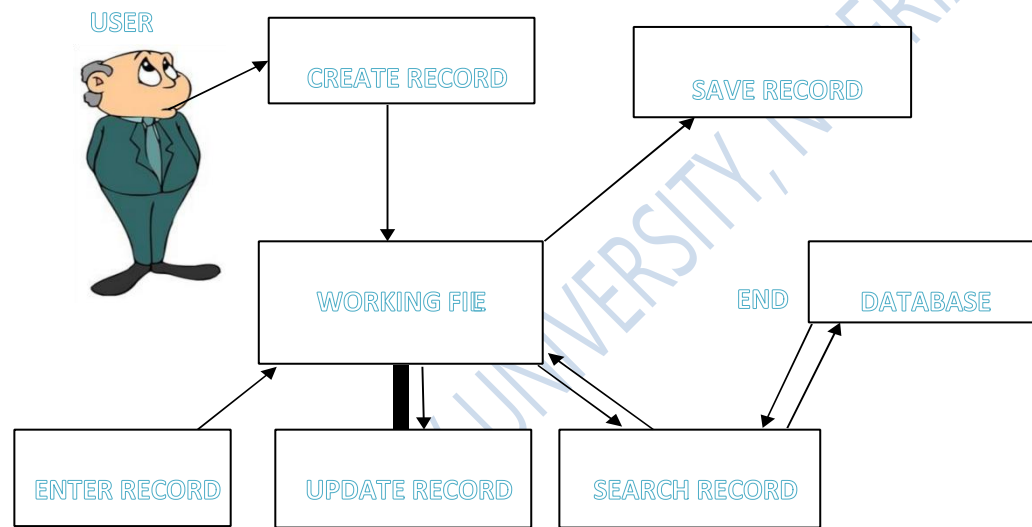

Fig 3.2 New System design diagram
 Researcher June 2021

3.2.3 E-R Diagram (Entity Relationship Diagram)

The Entity Diagram known as E-R Diagram is a logical and graphical representation of the overall structure of the database. The diagram below shows the logical structure of the database for the proposed system¹.

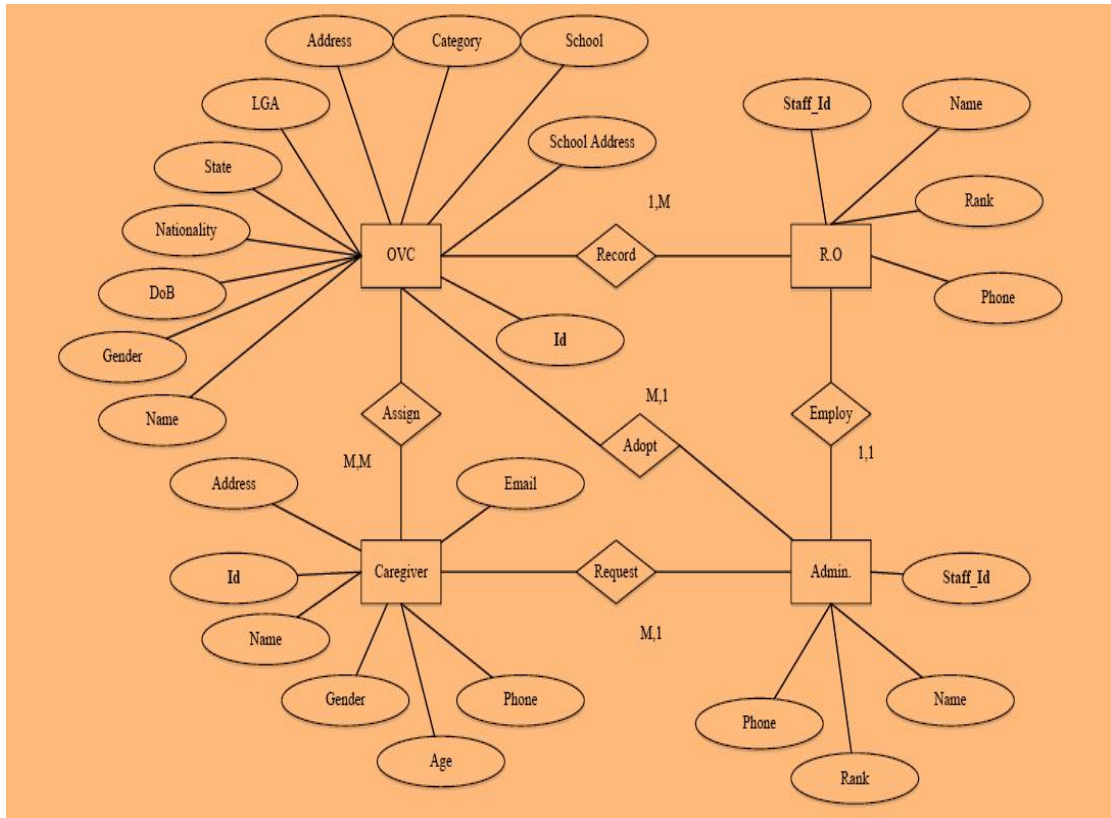

Fig 3.3 ER Diagram
ResearcherJune 2021

3.2.4 Module Description

This project includes the following modules:

The system is going to be used by the staffs and director of the Orphan Home Care to save all the important data. Based on concept the system is designed especially for the chosen Orphan Home Care and it is a standalone system. The scope includes the targeted user and function that involved in the system.

User

The user of the Orphan Home System will be divided into high-level staff and low-level staff.

High-level staff

- a) The administrator is the high-level staff they have high level authority of using the system. Besides that, they know all the flow of the system and also can view all the details of the system.
- b) The administrator has to make sure the system does not have problem and the low level staff do not have problem when using the system.
- c) The administrator will set the data policies for the company, set the standard for control and usage of data.
- d) The administrator also has to make the back-up, maintenance and tuning of the system.

Low-level staff

- a) Staff has to place for the registration of new orphan, such as personal details and others.
- b) The staff also can add, update and search for the related data by the way, low-level staff also can delete the data that related to the registration.

Function

This system includes several functions which are:

Log In

Before using the system, the user needs to log in. After success, they can proceed with the system.

Registration :The user can add, view records, search.

The staff can search the data by id number, name of orphan or staffs. For example, the staff can search the total orphan for each room.

a, Delete : The user can delete the data of the orphans and staffs. It includes the details of them

b, Edit ; They also can edit the changes of the orphan or staffs and save it as update data.

,c, Add: The staff is able to add the details about the students who want to enroll for the tuition's subjects.

a)

View Enrollment of tuition

Search :The staff can search the data by id number or name of subjects or orphan.

Delete :The user can delete the data of the orphan and their enrollment.

e Add The staff is able to add the details about new adopter. The new adopter maybe a person or a family.

a , View Adopter , b, Search : Staff can search the data by id number or name of adopter.

b,Delete :The user can delete the data of the adopter. It includes the details of them.

c) Edit : They also can edit the changes of the adopter and save it as update data.
Backup and Recovery

d, Backup :The admin can do the database backup at any single time. The backup file will be saved based on version.

e) Recovery

The admin are able to retrieve the backup files to restore the database if the database damaged.

Monthly Report

a) Generate the reports of the orphans based on the records or the total orphans per year at the Orphan Home.

Log Out : After the user finish using the system, they need to log out from the system.

3.2.4.2 Database Design

To produce a detailed data model of any database, a process involving the design of interface either logically or physically must come up. Where the logical data model contains all the needed physical design choice and physical parameters needed to generate a design in a data definition language, which can then be used to create a database. A fully attributed data model contains details attributes for each entity. Therefore, the design of the database will be logical design of the base data structure use to store data. However,

in a relational database these representations are converted to tables. The objective of this paper was to design a database system that will enable the management of a motherless homes service providers to keep efficient, reliable, accessible and accurate records of orphans. The following basic steps can be used while planning the database regardless of the size and complexity of the database:

- Gather the information
- Identify the objects
- Design the model
- Identify the type of information for each object
- Identify the relationships among the objects

The overall design of a database for the purpose of information collection to be stored is the primary objective of the database. In computing this term, the instance or entity of a database will be treated as a table of information consisting fields and topples

Table 3.1: Table for the Orphan database system: Orphan info

NO	Orphan Information	Data Type
1	ID	int
2	First name	varchar
3	Middle name	varchar
4	Last name	varchar
5	Gender	varchar
6	Date of birth	date
7	Religion	varchar

Table 3.2: Table for the Orphan database system: Description

No	Description	Data Type
1	Height	varchar
2	Hair colour	varchar
3	Hair type	varchar
4	Weight	decimal
5	Body size	varchar
7	Other information necessary	text

Researcher June 2021

Table 3.3: Table for the Orphan database system: Medical info questionnaire

No	Medical info questionnaire	Text
1	Does child have any fracture/bruises	varchar
2	If yes state the condition	varchar
3	Does child have any unusual attitude	varchar
4	If yes state the condition	varchar
5	Does child have any allergies	varchar
6	If yes state the condition	varchar
7	Does child have any mental disorder	varchar
8	If yes state the condition	varchar
9	Does child have any disability	varchar
10	If yes state the condition	varchar
11	Does child have any violent attitude	varchar

12	If yes state the condition	varchar
13	Does child have any sexual imbalance	varchar
14	If yes state the condition	varchar
15	In case of any other issue we need to know please tell us	varchar

Researcher June 2021

Table 3.4: Table for the Orphan database system: Contact details

No	Contact details	Data Type
1	Guardian name	varchar
2	Guardian info/address	varchar
3	Telephone number	varchar
4	House number	varchar
5	Street name	varchar
6	Country and region	varchar

Table 3.5: Table for the orphanage phone system: Orphan Accommodation Details & Facilitator

No	Orphan accommodation details & facilitator	Data Type
1	House Name	varchar

2	House Number	varchar
3	Room Number	varchar
4	Help Line	varchar
5	Full Name of Facilitator	varchar
6	Address	varchar
7	Gender	varchar
8	Date of Birth	date

Researcher June 2021

Input Design

Input refers to the elements of data that are keyed into the computer for processing. For the purpose of this project, a form called an orphan entry form will be design for the purpose of entering the orphan's data.

Output Design

This section explains the graphical user interface, menus, forms, reports, and output that can be obtained when the program is executed. Output is the result that is generated by the computer system. This system will be capable of generating and printing various reports through program generators in different formats¹.

3.3 Requirements Specification

Programming Techniques

The proposed system consists of two programming language, which are Content Management system (CMS), PHP and JavaScript.

3.3.1 Software Requirement Specification:

Operating system: Windows

Front end:	Html, php, css
Back end:	MY SQL
Browser:	Mozilla Fire fox, Internet explorer, Chrome.
Cms:	Word press
Database tool:	Xampp

XAMPP: is a free and open-source cross-platform web server solution stack package developed by Apache Friends, consisting mainly of the Apache HTTP Server, MariaDB database, and interpreters for scripts written in the PHP and Perl programming languages

- To use this process in an efficient manner, the user must need a system with internet connection
- Then he wants to host this application in internet, MySQL database is needed for the database handling purpose.
- Then it should be user friendly application to the user.

MySQL

- MySQL is a database server.
- MySQL is a multi-threaded, multi-user sever.
- MySQL supports standard SQL.
- MySQL compiles on a number of platforms.
- MySQL is free to download and use.

3.3.2 Hardware Specification

The following are the hardware devices that will be needed for the system

- A personal computer (Core i3, 1.70GHz or higher recommendation)
- Minimum RAM of 2GB
- Un-interrupted Power Supply (UPS) ➤ Printer.

3.4 Research Methods

3.4.1 Data Collection Tool

For gathering user requirements from the orphanages and children home, I used the following techniques:

- a. Interviews: one to one interview with the orphanage staffs for getting firsthand information about information management.
- b. Use of observation: after visiting the orphanages, I observed how the records were kept and maintained and wrote down the challenges they face while using the system.

CMS helps with easy upating and distribution of information².

System Development Methodology

After determining the suitable methods and methodologies of developing enhancing web-based database system for motherless homes service providers, the web application was proposed for the design.

The proposed system was developed as a web application and the following are the requirements that were required during development phases: PHP Language as a server-side scripting language, MySQL database server for database management, Apache Server as a web server. HTML, a markup language and CSS as a style sheet scripting language, JavaScript, GitHub for repository hosting during development and version control, Web browser: Mozilla Firefox.

PHP: (short for "PHP: Hypertext Preprocessor") It is a widely-used open source general purpose language that is suited for web and web application development and can be embedded into HTML (The PHP Group, 2000) To mention various advantages; PHP is focused on server-side scripting, command line scripting and writing desktop applications. It also runs on all operating systems such as windows, Linux and MAC. PHP supports wide range of databases including MySQL, ODBC and PDO. (The PHP Group, 2000).Yii

framework was used as a PHP web framework that eased application development and made it faster. It needs server to work with and can be converted to a stand alone Application³.

MySQL: Owned by the Oracle Corporation. The latest version is MySQL 8.0 It is an open source relational database management system. Reason as to why it is preferred is that: it is free, reliable and secure. It allows you to separate information into tables e.g names, dates, nos³.

HTML, CSS, JavaScript and Bootstrap: HTML were used for the frontend web pages design. CSS (cascading style sheets) used for styling. JavaScript will handle web page requests by sending client-side scripts to the browser. Bootstrap is the framework that would be used to develop responsive and interactive web app.

GitHub: Is a web-based hosting service for version control using Git, which is either command line or graphical interface. It offers all of the distributed version control and source code management functionality of Git as well as adding its own features. It allows different programmers to collaborate on the same software being developed by making changes on the repository.

3.4.2 The Model to be Used

The methodology to be adopted in this project is Waterfall Model. The waterfall model is a sequential design process, used in software development processes, in which progress is seen as flowing steadily downwards (like a waterfall) through the phases of requirement (analysis and specification), design, implementation, testing, deployment and maintenance.

The waterfall development model originates in the manufacturing, construction industries highly structured physical environments in which after-the-fact changes are prohibitively costly, if not impossible. Since no formal software development methodologies existed at

the time, this hardware-oriented model was simply adapted for software development. Any phase in the development process begins only if the previous process is completed⁴.

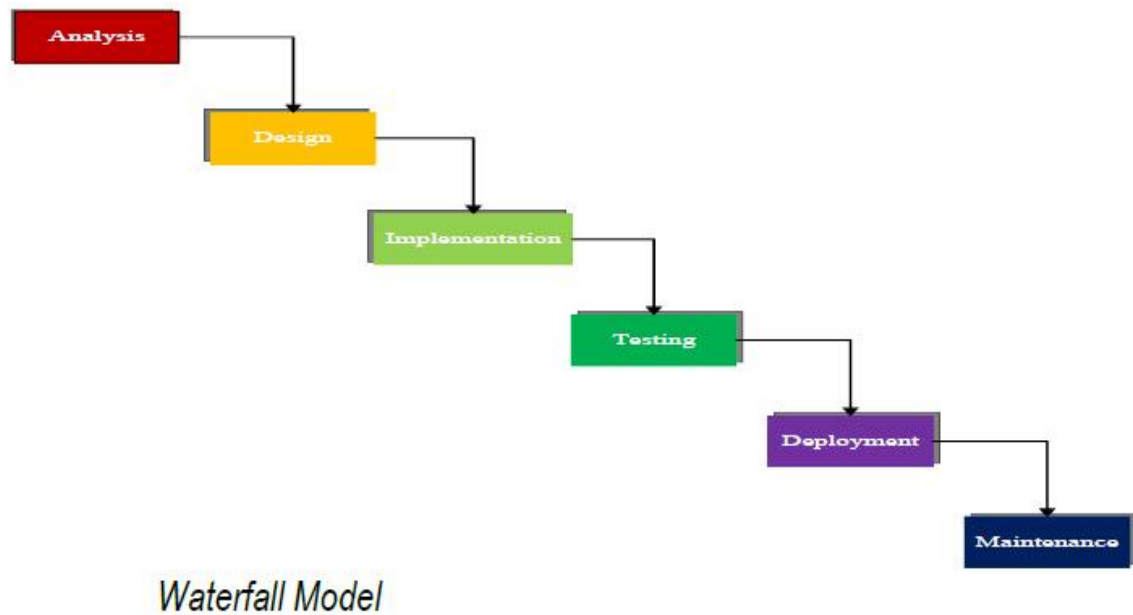

Fig 3.4 Waterfall Model Source: Internet 2021

3.4.3 Sequence Diagram of the System

A Sequence diagram is an interaction diagram that shows how processes operate with one another and in what order. It is a construct of a Message Sequence Chart. A sequence diagram shows object interactions arranged in time sequence. It depicts the objects and classes involved in the scenario and the sequence of messages exchanged between the

objects needed to carry out the functionality of the scenario. It shows different parts of a system work to get something done⁵

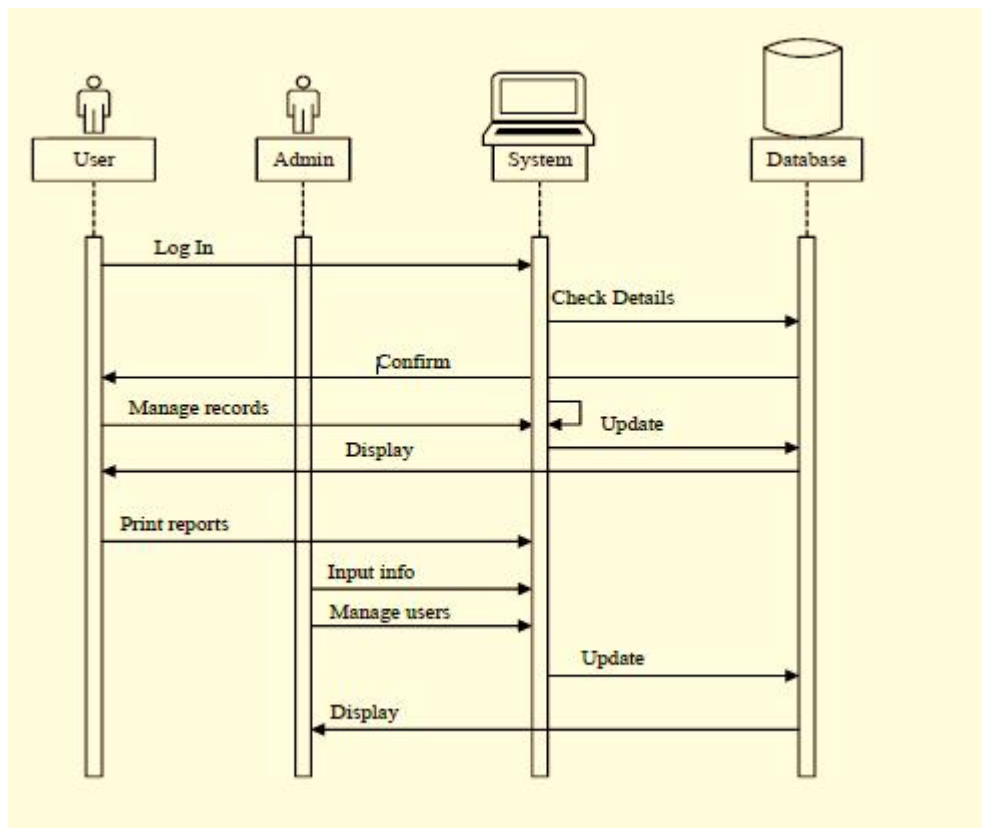

Fig 3.5: Sequence Diagram of the Proposed System
 Researcher June 2021

3.4.4 System Flowchart

The Flowchart system design is concerned with the internal processing functions. The splitting of high level functions into sub functions and establishing definite relationships and interconnection among specified functions. Steps are linked by connecting lines and directional arrows¹.

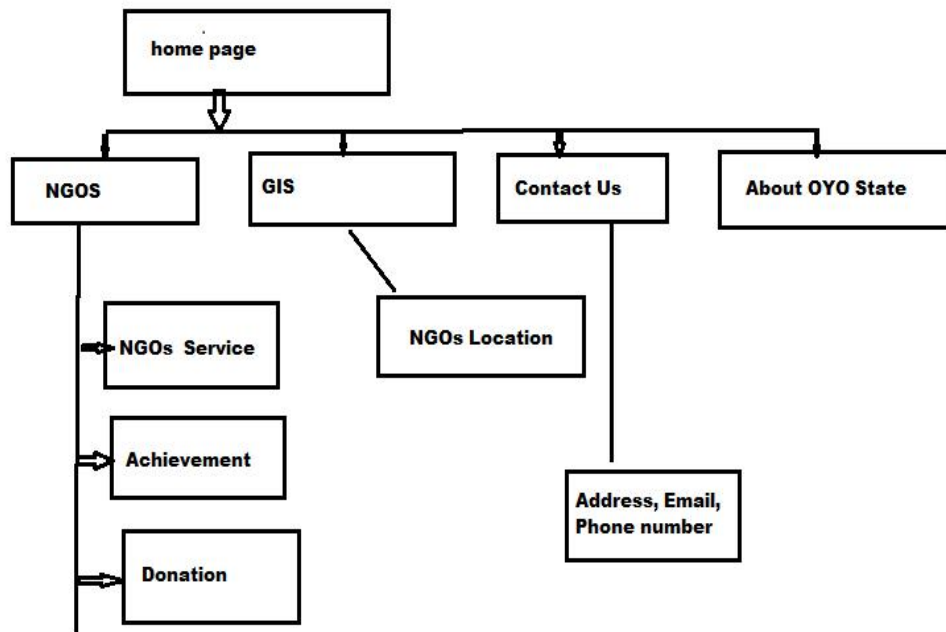

Fig 3.6 Flowchart of internet processing functions of IHM
Source: Researcher June 2021

3.4.5 Algorithm

Step1: Start

Step 2: Login Home page

Step3: Search for Motherless Homes Service Providers

Step4: List of Motherless Homes Service Providers

Step5: Motherless Homes Service Providers Location

Step6: NGO Service and Aim

Step7: About Motherless Homes Service Providers

Step8: Contact Motherless Homes Service Providers

Step9: About Oyo state.

Step10: Stop

DO NOT COPY. LEAD CITY UNIVERSITY, NIGERIA

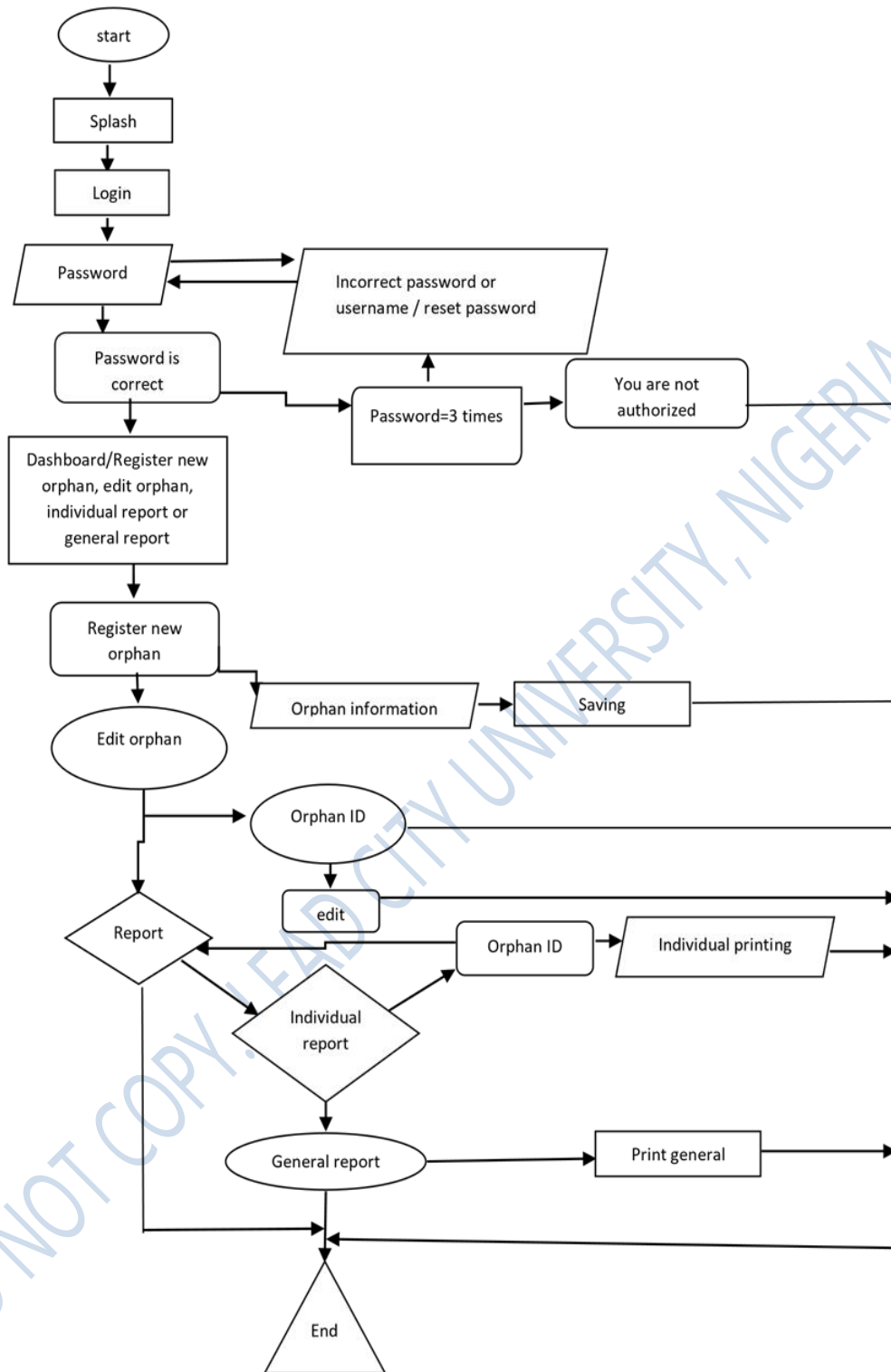

Fig 3.7: System Flow Diagram
 Researcher 2021

Endnotes

- 1 A Zimmerman & M Lorez. *Application of Context Management System*. ACM Digital Library, 2005, PP 556-559
- 2 E Ogala. *Concept of Web Programming*, **International Journal of Scientific & Engineering Research**, Vol 10, 2019 ISSN 2229- 5518
- 3, D. N Malleswar, M.P Kumar, D Sathvikar & B. A Kumar. *Study of SDLC for Waterfall and Agile*. **International Journal of Engineering & Technology**, 2018, 10-13
- 4, S Al- fedaghi. *Conceptual Modeling Applied to Engineering Modeling*. **International Journal of Advanced Computer Science and Applications**, Vol 12, No 5 2021 , 452-466

DO NOT COPY. LEAD CITY UNIVERSITY, NIGERIA

Chapter Four

Results and Discussion of Findings

4.1 Results

This chapter discusses the result gained from experiments and it also focuses on the development of the system. The results obtained in this paper contain the setup and configuration of the designed Webs-based System for Motherless Homes Service Providers in Oyo State. The results are partitioned into three parts which are the Programing Language Use, Admin dashboard (input) and User interface (output).

The conversion and delivery of the proposed system's architectural designs into a software product is known as system implementation. On the other side, system design can be defined as the process of using multiple methodologies and concepts to specify a device, a process, or a system in sufficient detail to allow its physical realization. This system design is an alternative to the traditional method of developing a new system. This crucial phase gives you the knowledge and procedural elements you'll need to put the system the feasibility study recommended into action.

It comprises of tools that helps to create relationships between entities¹. A data design, an architectural design, and a procedural design are all included in the design process. The first stage is to figure out how and in what format the output will be produced. Second, input data and master files must be designed to meet the output's specifications. Program coding and testing are used to handle the implementation step.

4.2 Discussions and Findings

Choice of Programming Language

The web application was presented for the design after identifying the suitable method and methodology of constructing a web-based system for motherless home provider.

The developed system was created as a web application, and the following are the requirements that were needed during the development phase: PHP which is widely used in programming applications². MySQL database server for database management, language a a erver-de crptng language, As a web server, appoint Server. HTML, a markup language, and CSS, a style sheet scripting language, JavaScript which helps to manage project from simple to complex³. GitHub for repository hosting and version control, Web browser: Firefox

HTML, CSS, JavaScript, and Bootstrapping: HTML was used for the front-end web page design. For styling, CSS (cascading style sheets) is used. Web page requests will be handled by JavaScript by sending client-side scripts to the browser. Bootstrap is a framework for creating responsive and interactive web applications.

GitHub: I'm a web-based hosting service for version control utilizing Git, which is either a command line or a graphic interface. It provides all of Gt's distributed version control and source code management functionality, as well as adding its own capabilities. It lets different programmers to collaborate on the same project by making changes to the repository.

4.2.1 Admin Login Page (Input)

An admin-specific platform in an application that allows for access and manipulation of data within the user interface of the site.

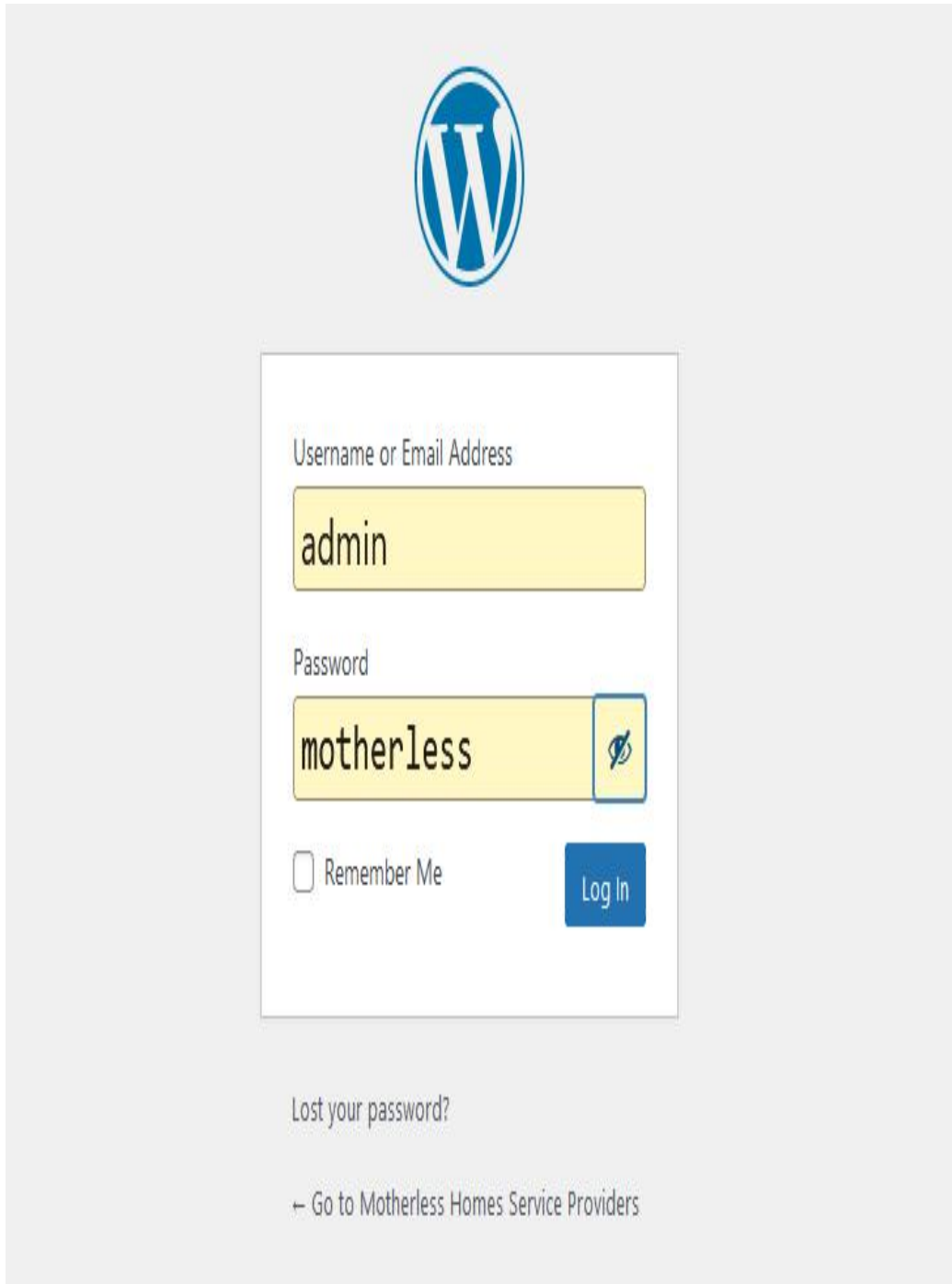

Fig 4.1 Admin login Form
Researcher June 2021

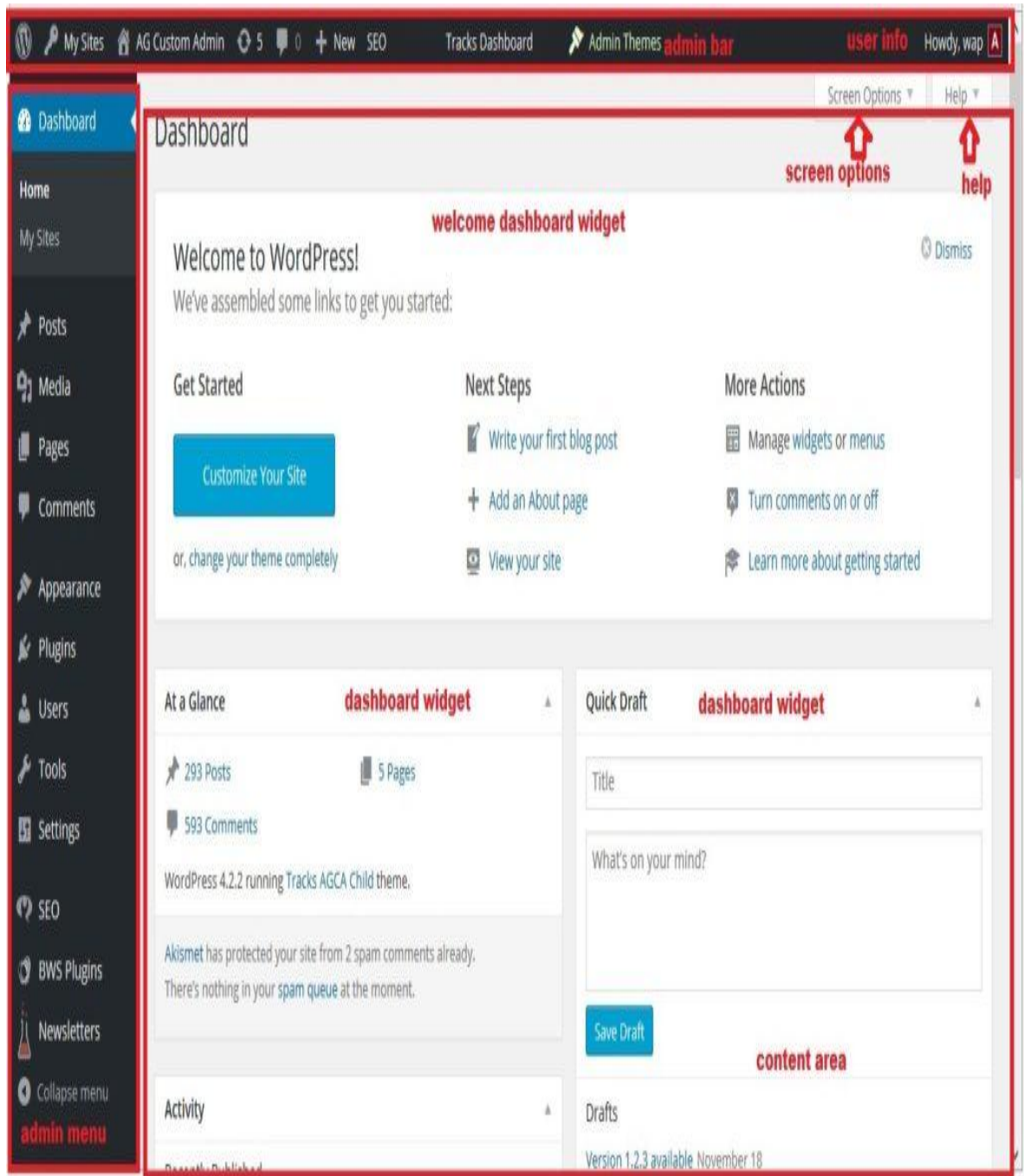

Fig 4.2 Admin Dashboard
Researcher 2021

4.2.2 About Word Press Dashboard

The **Word Press Dashboard** (or WordPress Admin Dashboard) is the first screen which you will see when you log into the admin area of your blog. The Dashboard displays a brief overview of your WordPress website.

The WordPress Dashboard is actually a collection of gadgets or widgets that provide an overview of what's happening on your WordPress site. You can see more detail or do customization as per your needs by using some quick links such as Write a New Blog post, writing quick draft, view and reply to latest comments, or just see the count of posts and list of recently published articles etc.

DO NOT COPY. LEAD CITY UNIVERSITY, NIGERIA

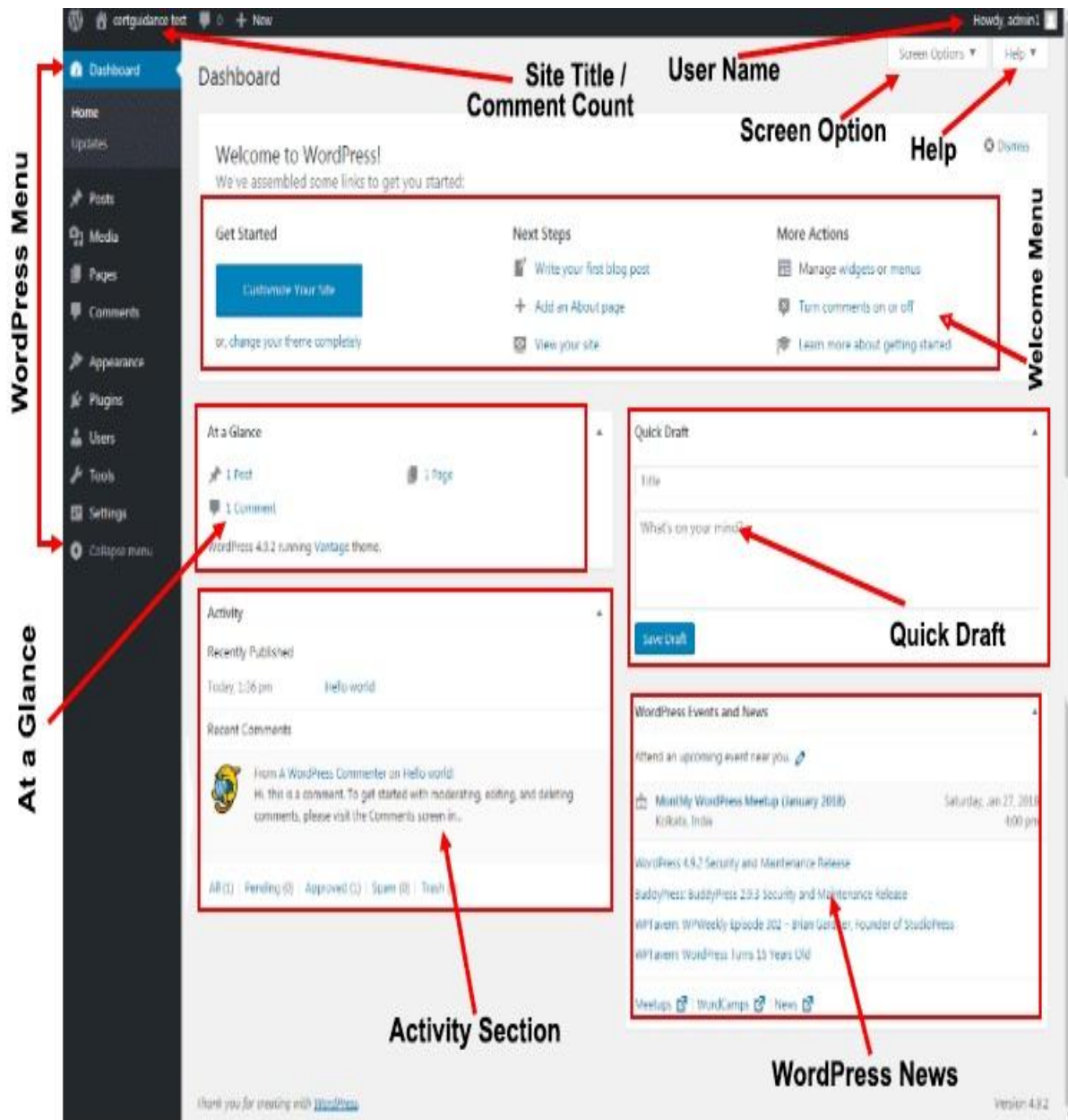

WordPress Dashboard Details

Fig 4.3 Program Admin Dashboard
Researcher June 2021

Posts:

This Menu has four sections. The first section “All Posts” takes you to a page where you will see all of the articles you have posted and also allows you to create new posts.

2nd option “Add New” enables you to create a new post instantly. Rest two options categories & tags are there to manage categories and tags that you can use to categorize your blog posts into different subjects.

DO NOT COPY. LEAD CITY UNIVERSITY, NIGERIA

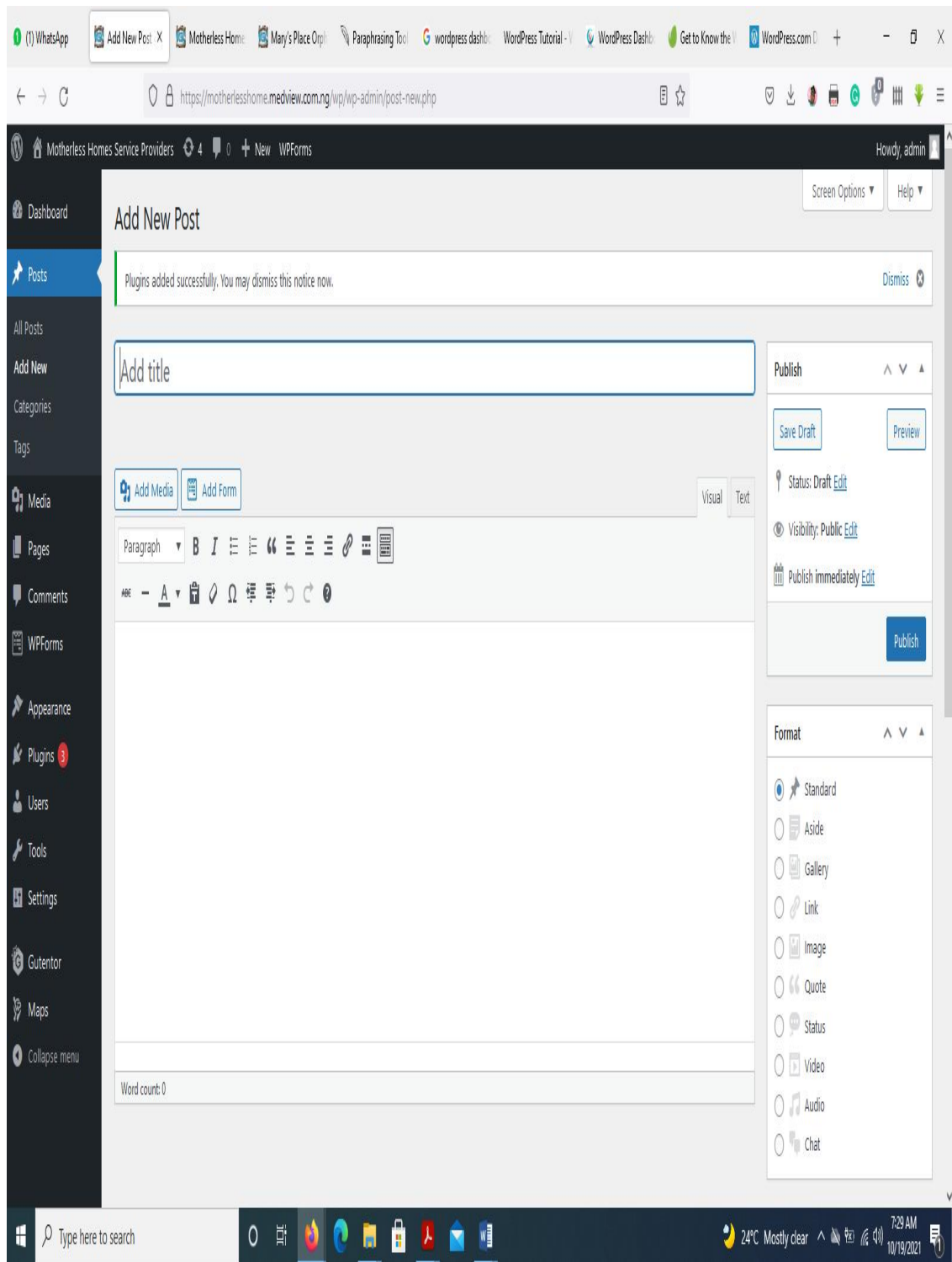

Fig 4.4 Post menu
Researcher 2021

Media:

The media section is dedicated to managing all the media uploads done by you. It has two sub menus “Library” and “Add New”. “Library” is the media library of WordPress, where all of your image & video uploads would be stored. The “Add New” option is there to provide you a mechanism to quickly upload new images or videos.

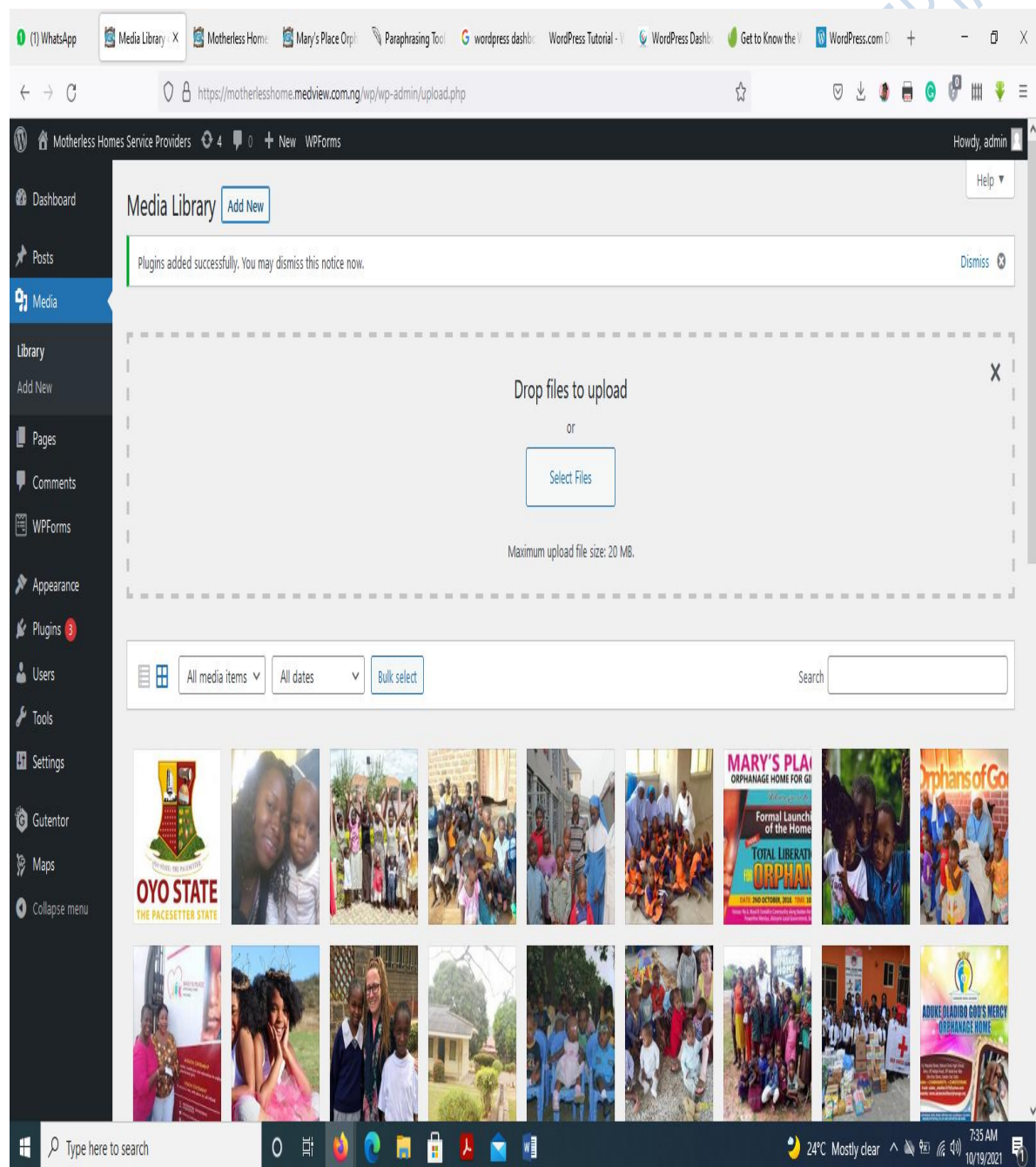
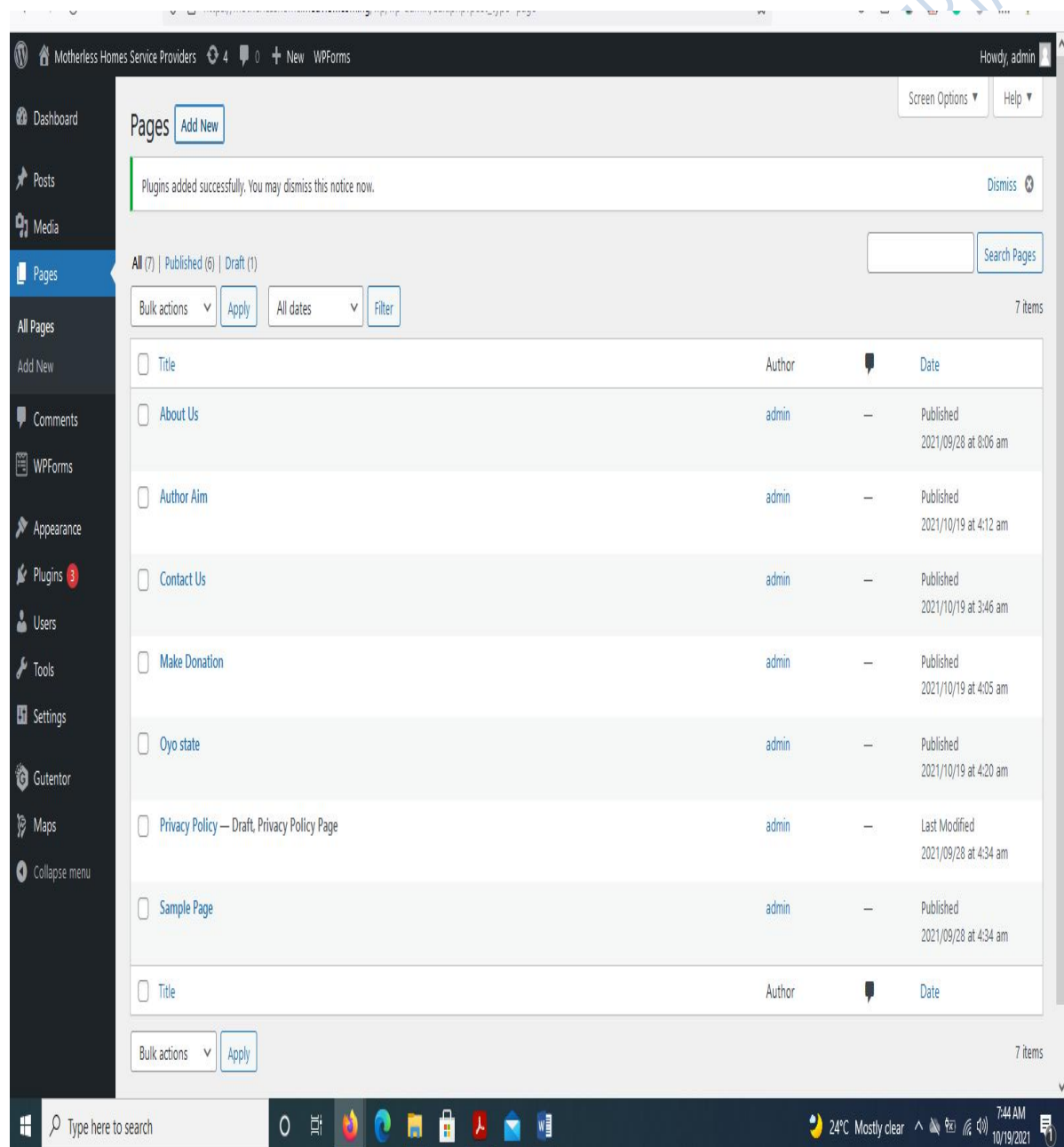

Fig 4.5 Media Library Researcher 2021

Pages:

The Pages are static pages that you can publish. The “Pages” menu allows you to view, edit, delete, manage, and publish new pages, such as Homepage, Contact Page etc. Unlike Posts, the pages can’t have any category or tag assigned to it.



The screenshot displays the WordPress admin interface for the 'Pages' section. The left sidebar contains navigation options: Dashboard, Posts, Media, Pages (selected), All Pages, Add New, Comments, WPForms, Appearance, Plugins (3 updates), Users, Tools, Settings, Gutenberg, Maps, and Collapse menu. The main content area shows the 'Pages' menu with an 'Add New' button and a notification: 'Plugins added successfully. You may dismiss this notice now.' Below this, there are filters for 'All (7) | Published (6) | Draft (1)' and a search box. A table lists the pages with columns for Title, Author, and Date. The table contains 7 items, including 'About Us', 'Author Aim', 'Contact Us', 'Make Donation', 'Oyo state', 'Privacy Policy — Draft: Privacy Policy Page', and 'Sample Page'. The 'Privacy Policy' page is marked as a draft. The bottom of the screen shows the Windows taskbar with the search bar, system tray, and date/time (7:44 AM, 10/19/2021).

<input type="checkbox"/>	Title	Author	Date
<input type="checkbox"/>	About Us	admin	Published 2021/09/28 at 8:06 am
<input type="checkbox"/>	Author Aim	admin	Published 2021/10/19 at 4:12 am
<input type="checkbox"/>	Contact Us	admin	Published 2021/10/19 at 3:46 am
<input type="checkbox"/>	Make Donation	admin	Published 2021/10/19 at 4:05 am
<input type="checkbox"/>	Oyo state	admin	Published 2021/10/19 at 4:20 am
<input type="checkbox"/>	Privacy Policy — Draft: Privacy Policy Page	admin	Last Modified 2021/09/28 at 4:34 am
<input type="checkbox"/>	Sample Page	admin	Published 2021/09/28 at 4:34 am
<input type="checkbox"/>	Title	Author	Date

Fig 4.6 Page Menu
ResearcherJune 2021

Comments:

The Comment Section allows you to do moderation, deletion, or reply to user comments to your website posts.

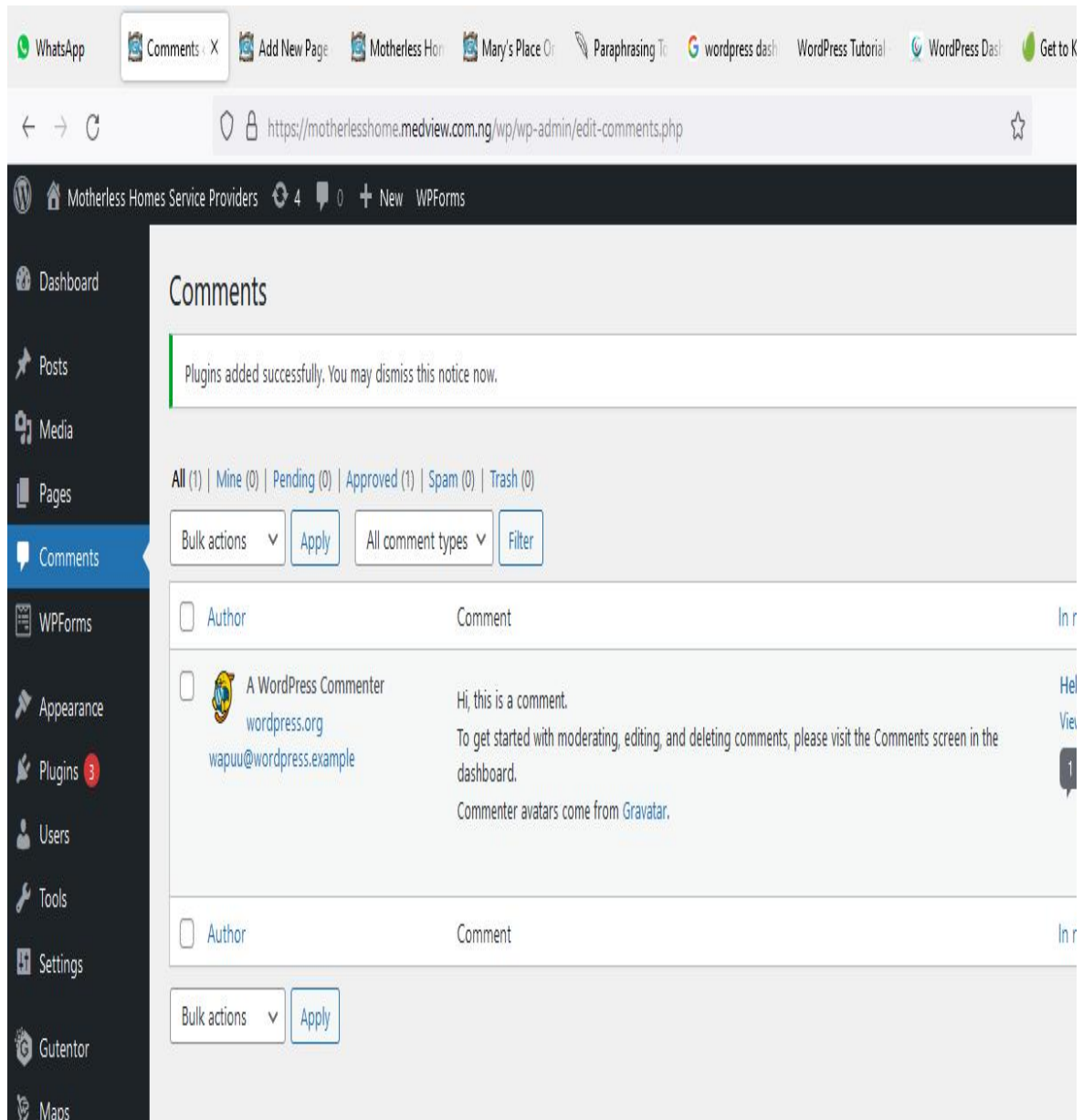

Fig 4.7 User Feedback and Comment Menu
Researcher June 2021

Appearance:

Here you can Install New Themes, Customize the look and feel of your current theme, place custom widgets to themes widget space, menus, Set background image, header image, and even you can edit source files of themes or widgets to tweak their behavior.

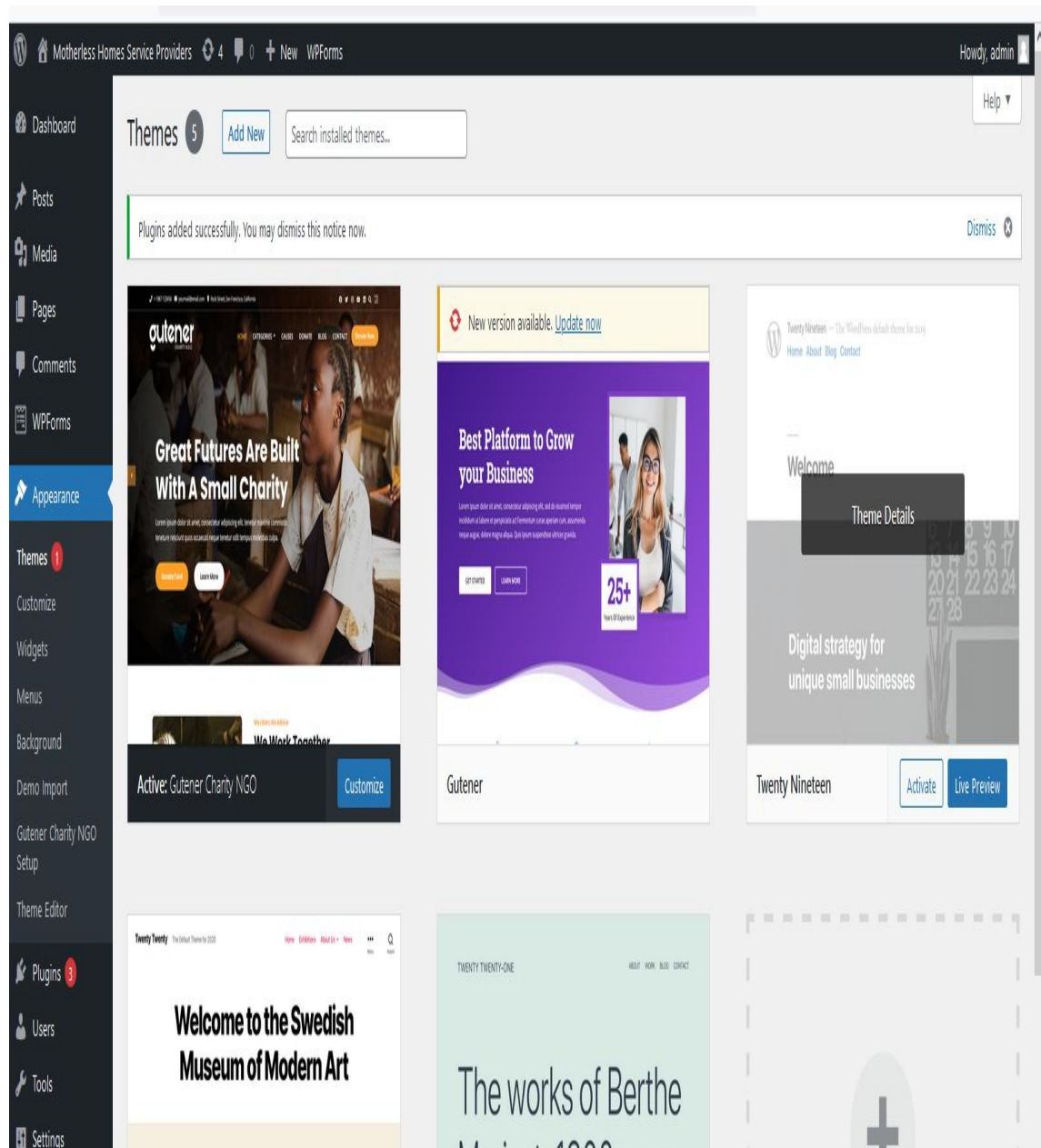

Fig 4.8 program Appearance sitting Menu
Researcher 2021

Plugins:

Through this option, you can install new plugin either from WordPress.org's plugins directory or can upload your own custom plugin. You can also fully manage those plugins, such as enabling, disabling, uninstalling, or can change plugin specific settings.

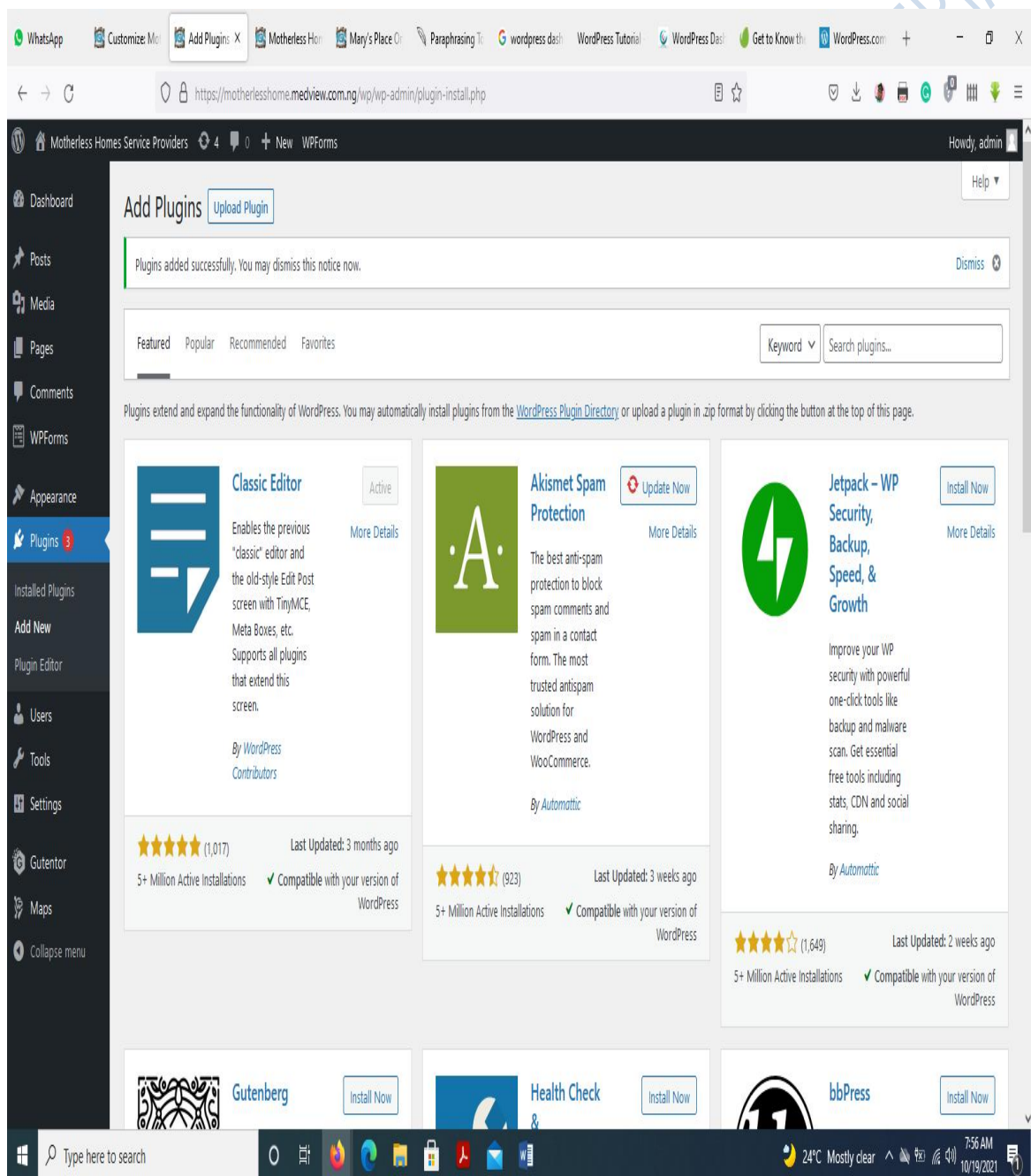

Fig 4.9 Plugins Menu Researcher 2021

Users:

This section is dedicated to managing program Users. Here users mean registered users such as administrators, moderators, editors, subscribers etc. Here you can create, delete, modify, or assign appropriate profiles or access levels to each of individual users.

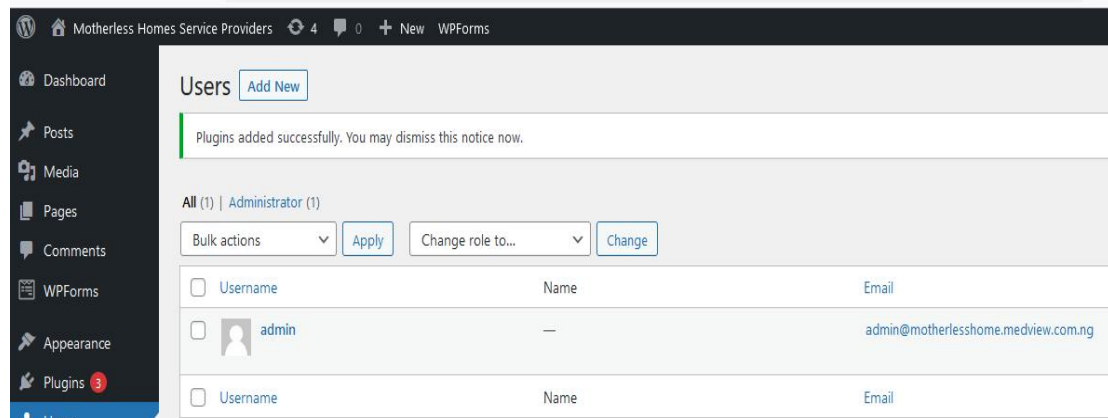

Fig 4.10 User Menu section
Researcher 2021

Settings:

This contains all the settings you can use to change the default behavior of Program.

DO NOT COPY. LEAD CITY UNI

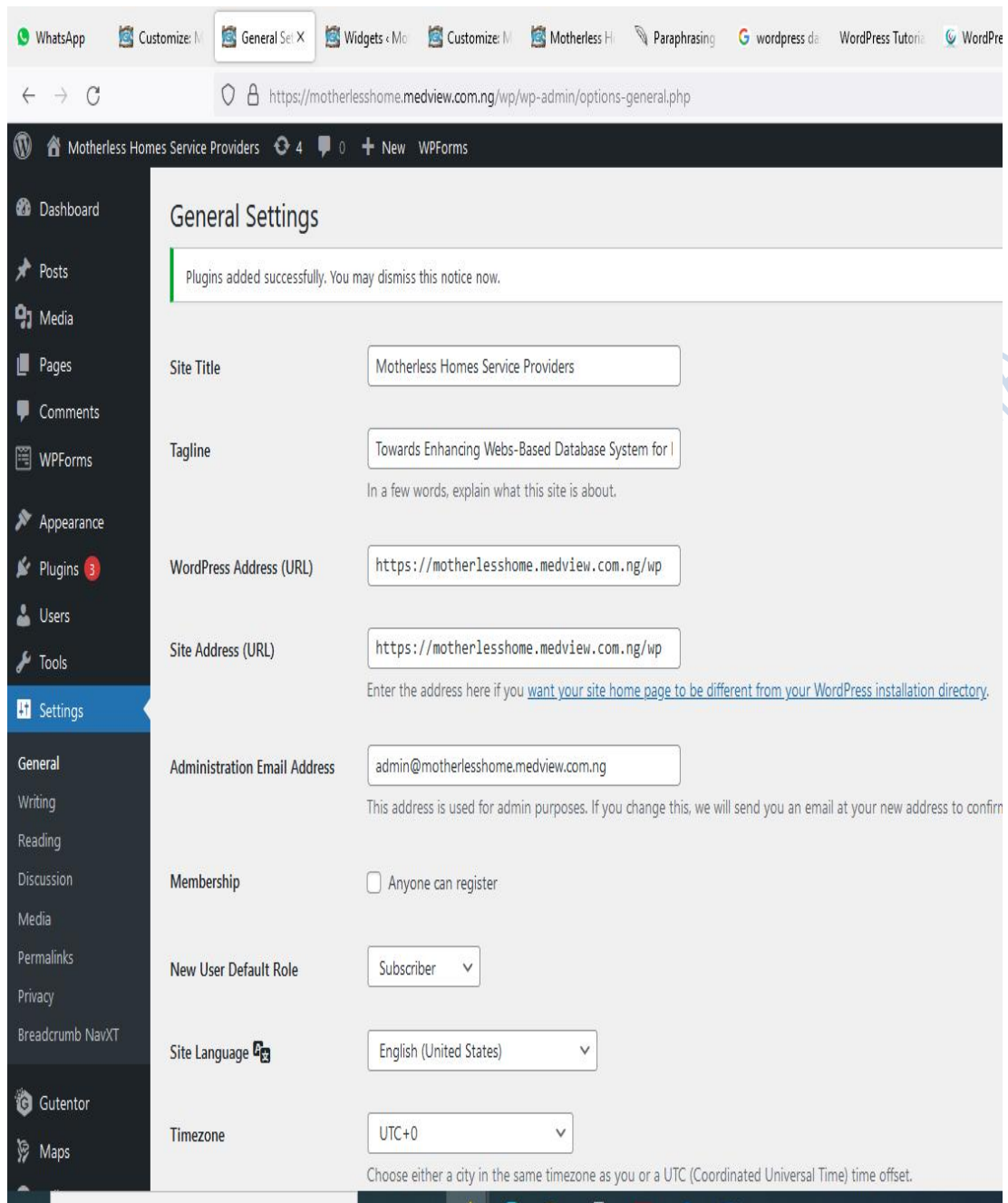

Fig 4.11 program general Setting Menu.
Researcher 2021

4.3.2 User Interface (output)



Marys place Orphanage Home Page

Contact Menu

Picture source: Researcher 2021

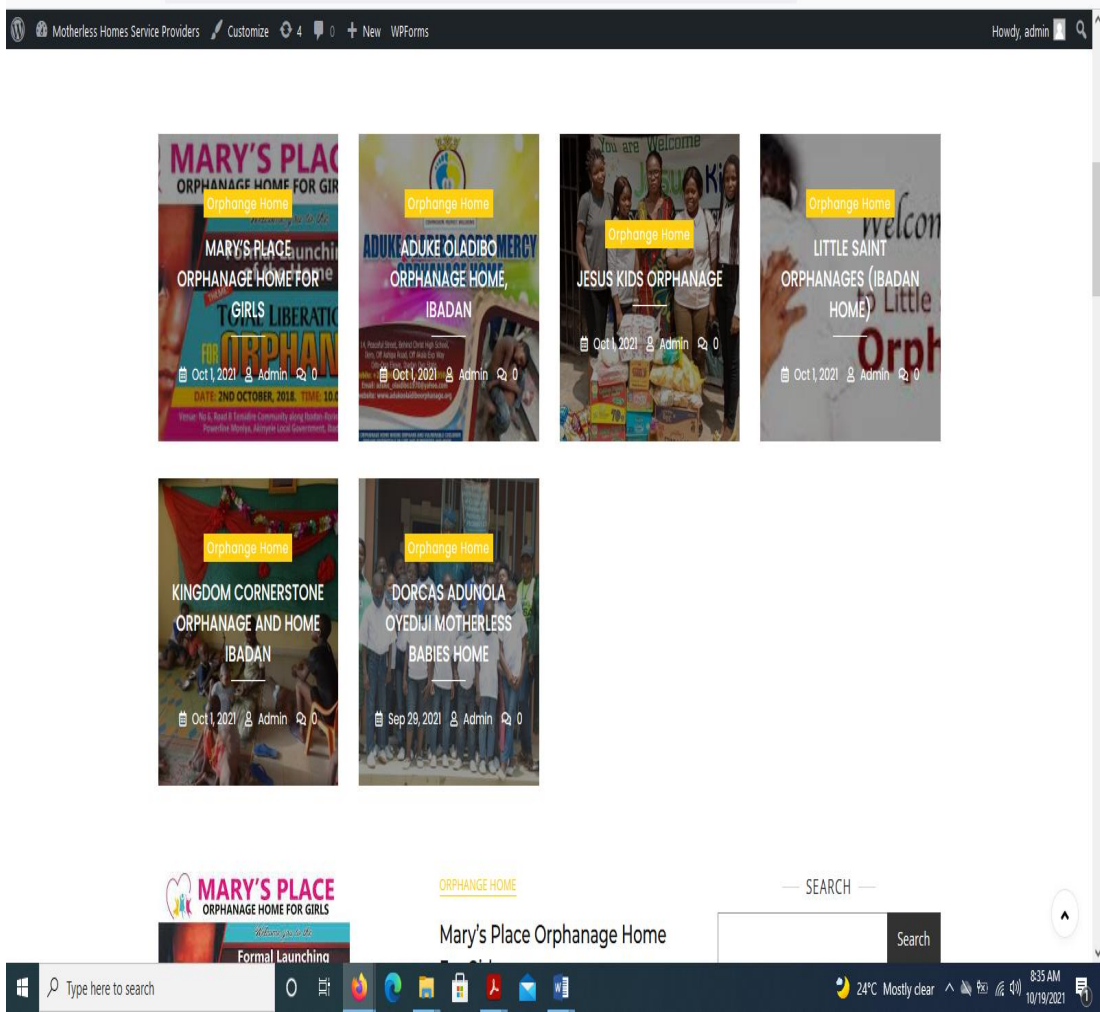

Fig 4.12 Home Page
Picture source: Researcher 2021

WhatsApp x Customize: Motherless Homes x Mary's Place Orphanage Home x Aduke Oladibo orphanage home x Buy cheap MTN, Etisalat, Glo, Airtel x Buy cheap MTN, Etisalat, Glo, Airtel x +

https://motherlesshome.medview.com.ng/wp/2021/10/01/aduke-oladibo-orphanage-home-ibadan/

Motherless Homes Service Providers Customize 4 0 + New Edit Post WPForms Howdy, admin

Aduke Oladibo orphanage home, Ibadan



About the Business:

This Orphanage home is established to immortalize the name of my good mother and to give back to the orphans and less privileged in the society.

Description:

RECENT POSTS

- Mary's Place Orphanage Home For Girls
- Aduke Oladibo orphanage home, Ibadan
- Jesus Kids Orphanage
- Little saint orphanages (Ibadan Home)
- Kingdom Cornerstone Orphanage and Home Ibadan

RECENT COMMENTS

A WordPress Commenter on Hello world!

M	T	W	T	F	S	S
				1	2	3
4	5	6	7	8	9	10
11	12	13	14	15	16	17
18	19	20	21	22	23	24
25	26	27	28	29	30	31

October 2021

Type here to search

24°C Mostly clear 8:39 AM 10/19/2021

Fig 4.13 Aduke Oladibo orphanage home page
GPS Satellite Location
Picture source: Researcher 2021

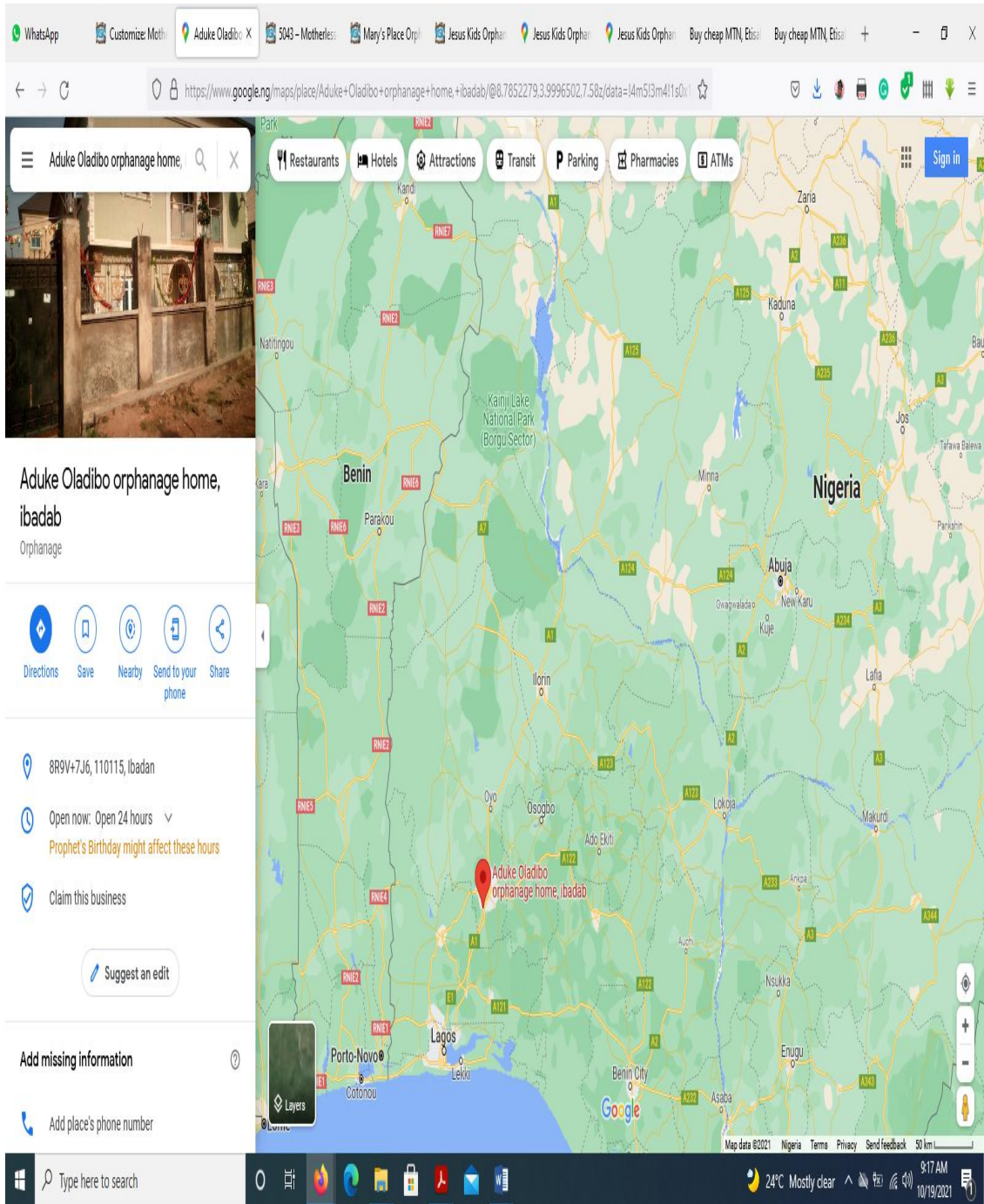

Fig 4.14 GPS Location
Picture source: Researcher 2021

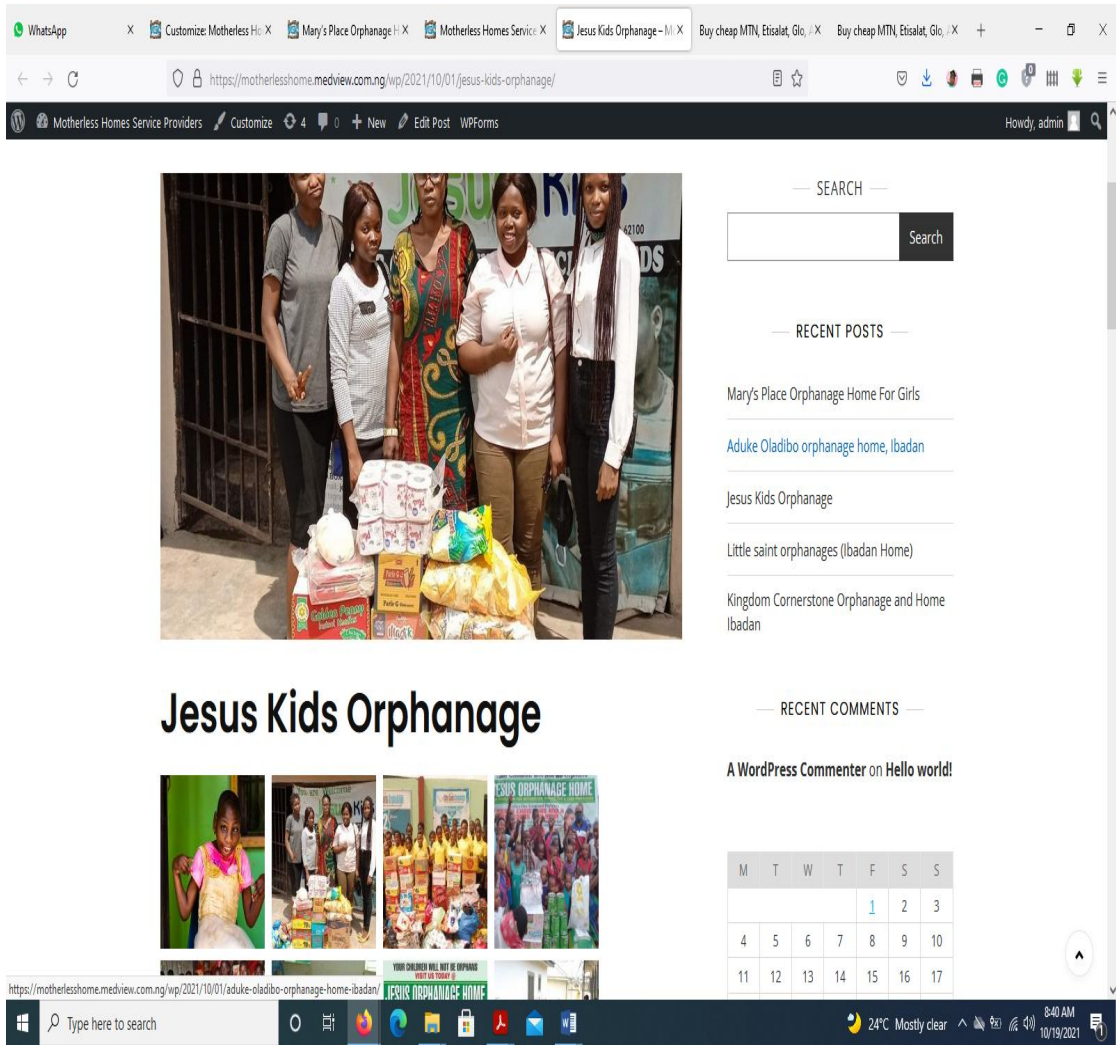

Fig 4.15 Jesus Kids Orphanage
 GPS Satellite Location
 Picture source: Researcher 2021

DO NOT COPY HERE

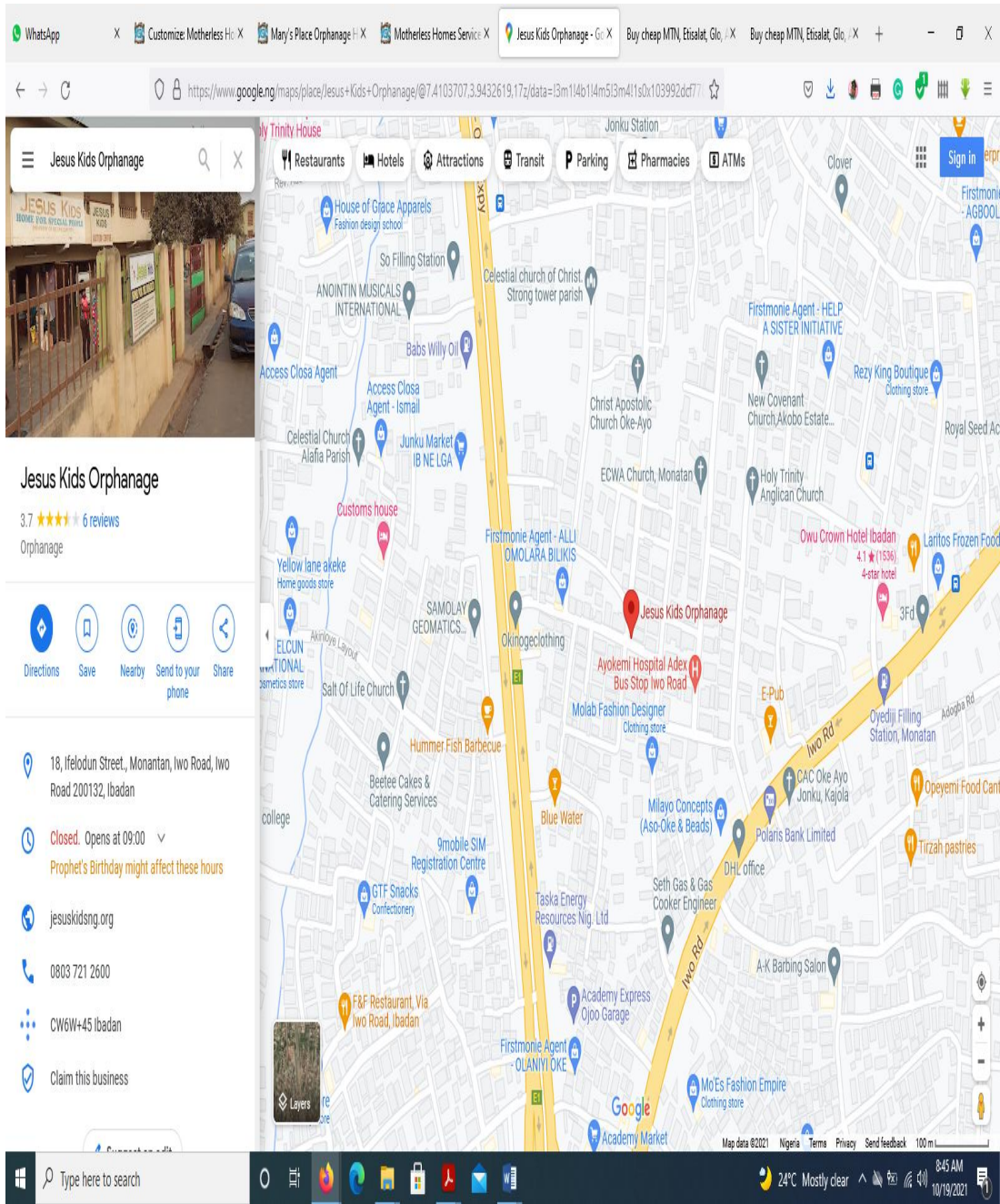

Fig 4.16 GPS Location
 Picture source: Researcher 2021

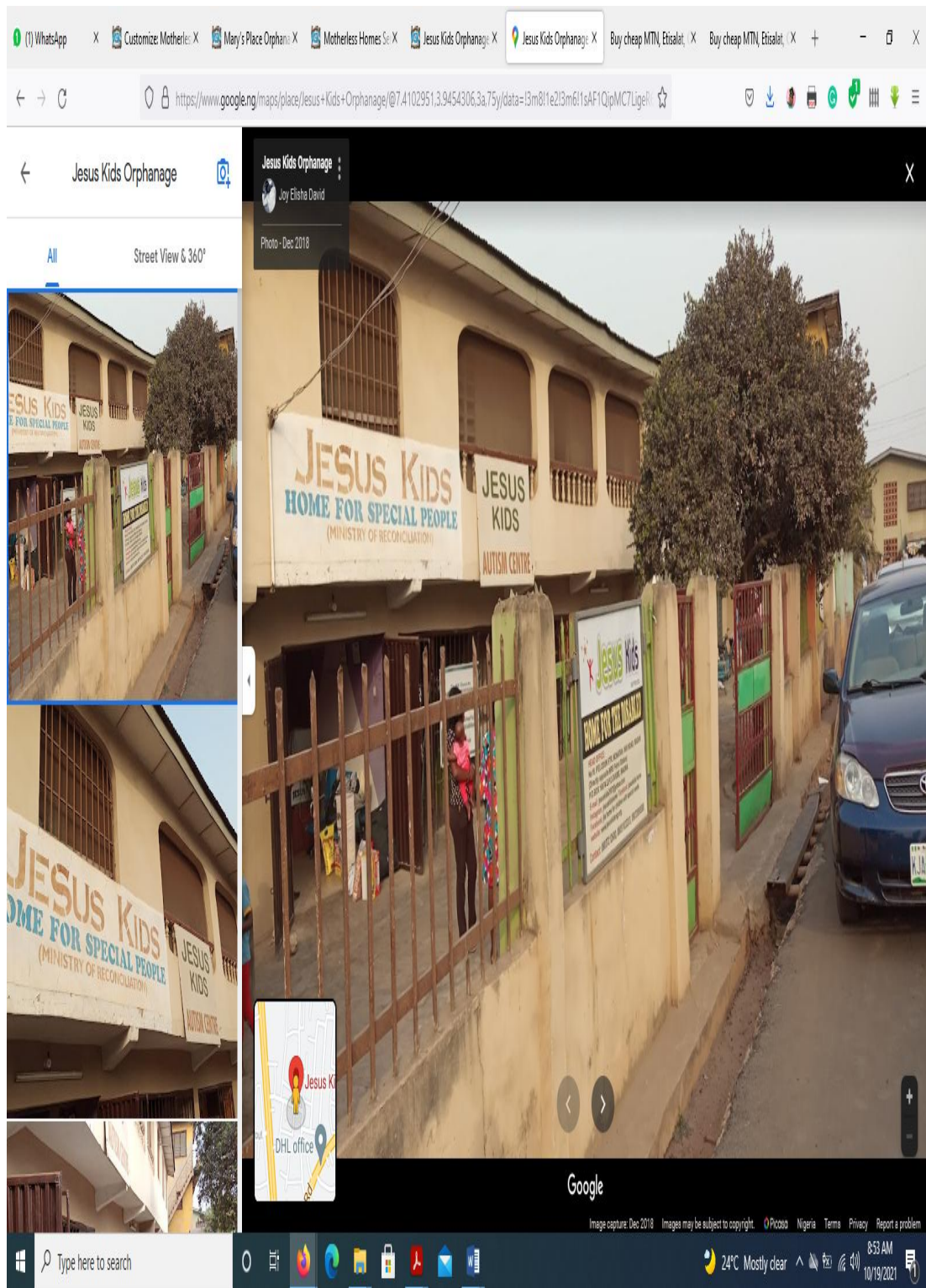

Fig 4.17 GPS Satellite Google Map
Picture source: Researcher 2021

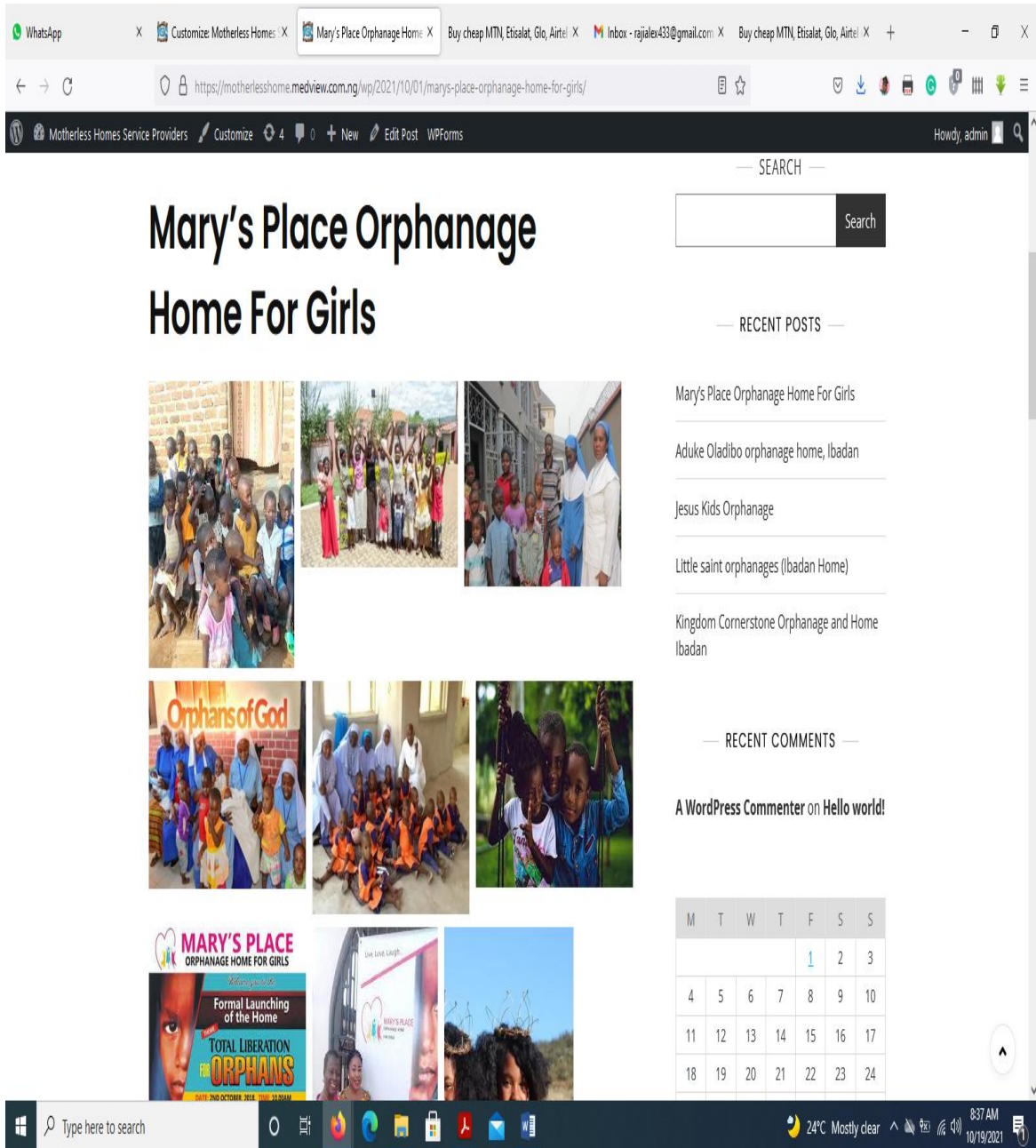

Fig 4.18 Mary Place Orphanage Home page Contact Menu
 Picture source: Researcher 2021

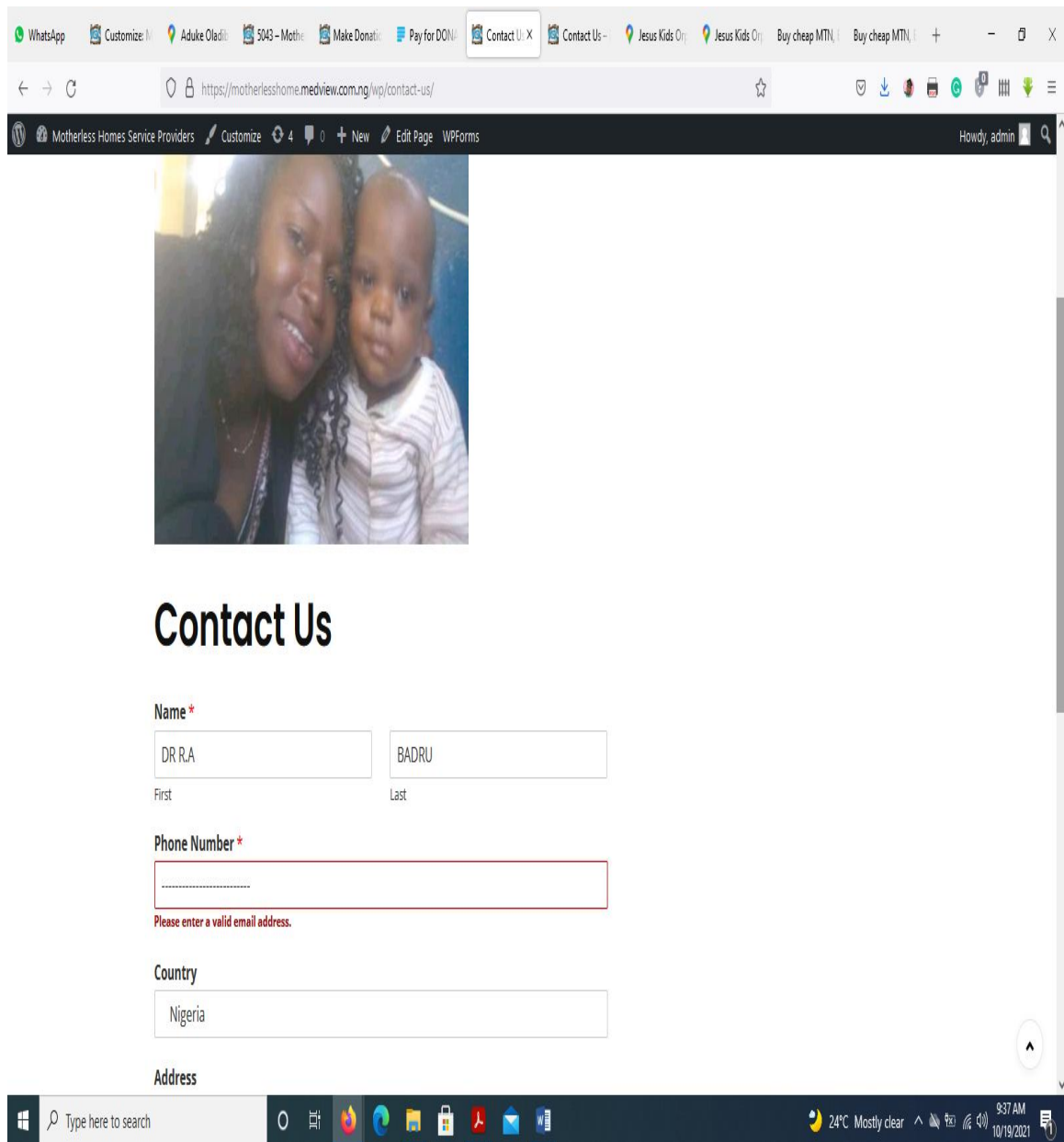

Fig 4.19 Contact menu
Picture source: Researcher 2021

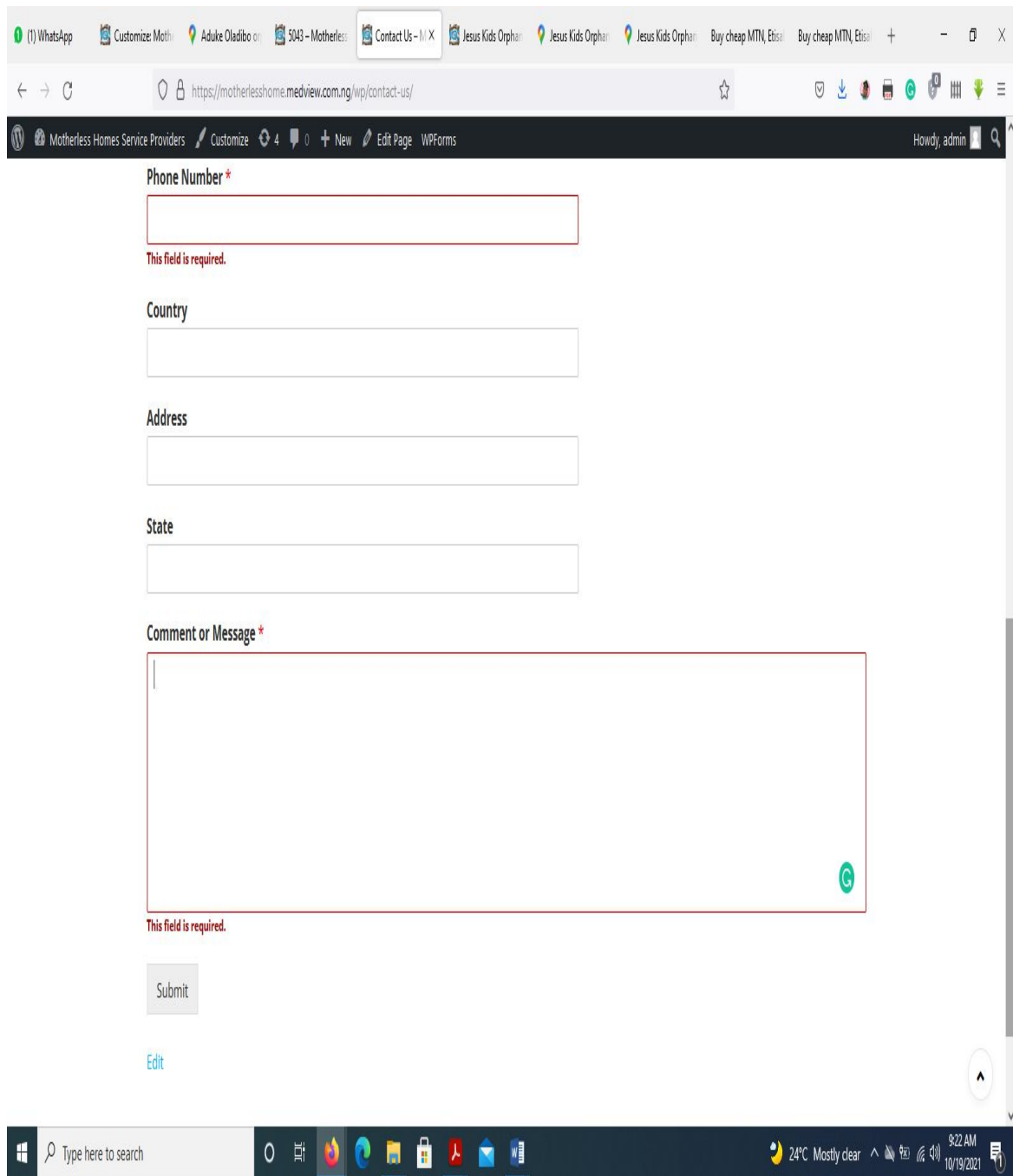

Fig 4.20 Contact menu Form section
Picture source: Researcher 2021

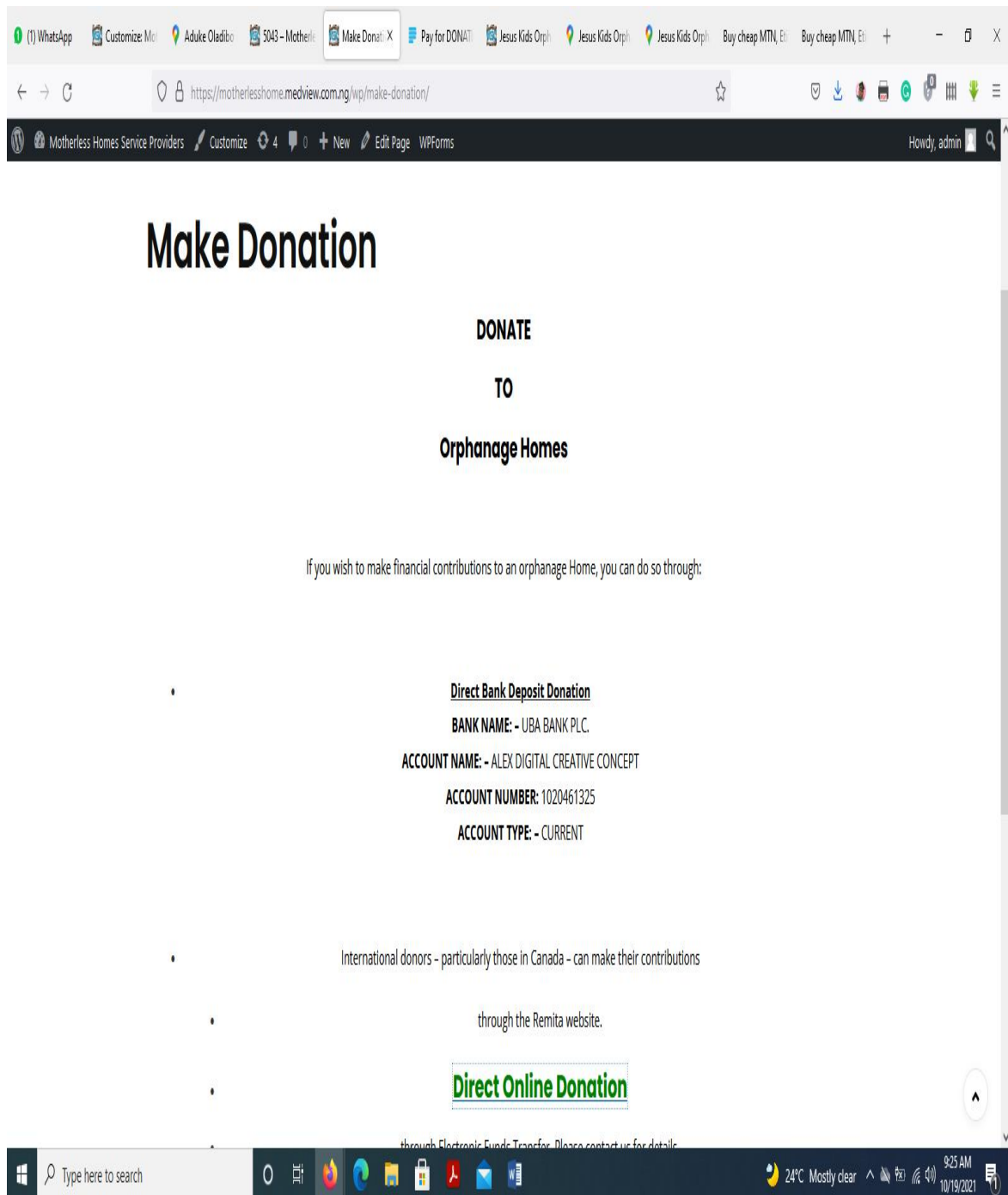

Fig 4.21. Make donation page
Picture source: Researcher 2021



DONATION, SUPPORT AND SPONSORSHIP

BY ACADEMIC RESEARCH CENTER

THANK YOU FOR HELPING US TO GROW

First Name

Last Name

Email Address

Phone Number

Amount to charge



Fig 4.22 Donation using Payment Gateway
Picture source: Researcher 2021

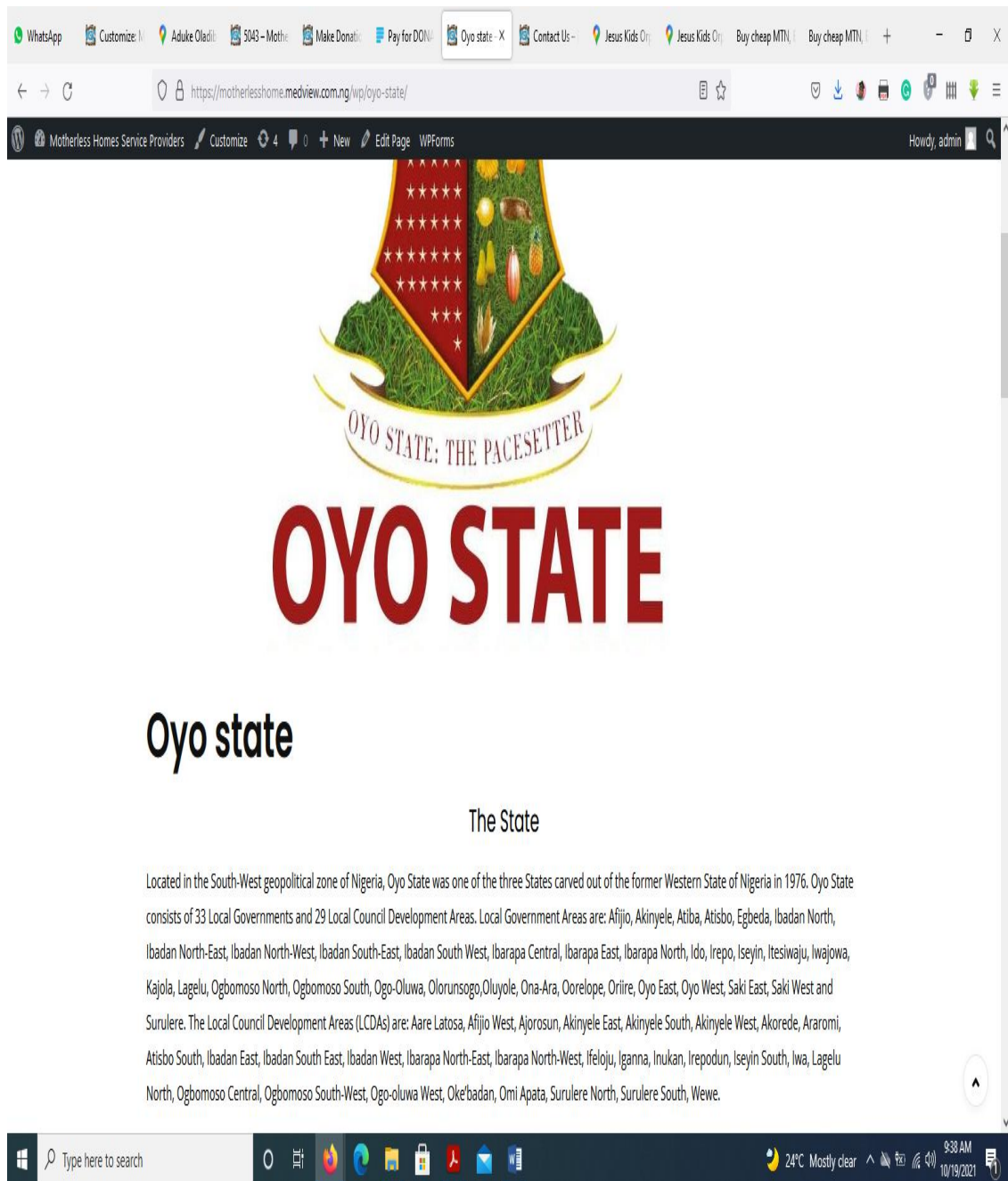

Fig 4.23 About Oyo state page
Picture source: Researcher 2021



Please enter your username or email address.
You will receive an email message with
instructions on how to reset your password.

Username or Email Address

Get New Password

[Log in](#)

[← Go to Motherless Homes Service Providers](#)

Fig 4.24 Password Recovery menu
Picture source: Researcher 2021

4.3 Evaluation

4.3.1 Testing

The system was tested to check whether the system satisfied user needs and expectations. Four testing criteria namely: unit testing, integration testing, system testing and user acceptance testing were used for checking the efficiency and effectiveness of the system. The testing strategies were done as follows:

4.3.2 Unit Testing

Several units of the system were tested against the inputs into the system to validate and verify their functionality.

4.3.3 Integration Testing

Entailed testing of all modules to check on quality assurance, verification and validation or reliability. The units that were tested as in unit testing above were tested as a whole to point on their performance. E.g GPS Location

4.4.3 System Testing

The whole system functionality was tested. The researcher acknowledges that all the modules were tried on various devices using various inputs and the system showed consistency in giving the outputs as it had been required to do.

4.4.4 User acceptance testing.

It involved a series of specific tests that helped to indicate whether or not the system met the user needs and expectations. The testing was to continue even after software release. The testing included two tests: the alpha and beta testing.

a. Alpha Testing

It was implemented in the early testing phases of the system development. It included checking of bugs and usability issues in the web application.

b. Beta Testing

It entails testing of computer applications not yet officially released. Beta testing was implemented in Mary orphanage home, in Ibadan North. The pre-released version was

unstable and the users' suggestions and feedbacks were to be considered in the next development cycle.

DO NOT COPY. LEAD CITY UNIVERSITY, NIGERIA

Endnotes

1. M.A Haruna., O Yashikim , Z Y Shehu .& S Abdulganiyu. *Design and Development of an Orphanage*. **Nigerian Journal of Management Technology & Development Vol 8, No 2 2018, PP 7-9, ISSN 2006-1776**
2. Siame & D. Kunda. *Evolution of PHP*. **Application International Journal of recent Contribution from Engineering & Science**, 2017, pg 28-39
3. P Dohler. Digital Transformation, **International Research Journal of Engineering& Tech**Vol 8 No 5, June 2018, 45-62 , ISSN 2454- 2261
4. S. J Santos , L Martins & L Dovia . Software Requirements Testing, Literature Review; 2020, 25(3), Dol: 10.1007/500766-01900325.

DO NOT COPY. LEAD CITY UNIVERSITY, NIGERIA

Chapter Five

Conclusion

5.1 Summary of Findings

To summarize, the system is a web application designed and developed based on Yii Framework used for management of information of a typical orphanage. It is accessed by users who are based within these systems. The systems enable the users to create, update, search and delete orphanage home and related records. Apart from this, the user can also find orphanage home provider address and location using the GPS and Google map technology integration. Exporting the records to other file types such as xlsx (for excel), csv, pdf and html is also another feature added to system to enable printing reports and retrieving records unlike the existing systems discussed in the literature review. For proper function of system, the users need a reliable internet connection since it is web based. Therefore, system helps the mess that has been happening in Oyo state ministry of affair and development in managing records while protecting the principles of information security i.e. data confidentiality, integrity and availability.

5.2 Conclusion

Orphanage is the name to describe a residential institution dedicated to the care of orphans whose parents are deceased. Parent or any legal guardian responsible for supporting the child or children, but in the absence of these guardian to take responsibility for the children, they lose all the care and attention to fit into their surroundings.

This paper and proposed design (system) of a Webs-Based System for Motherless Homes Service Providers in Oyo State that will eliminate the conventional manual system of locating orphanage home to a digitized (computerized) management system. The study so far has looked at vast importance of computer Information System (IS) and how they are applied to the information and management in the orphanages information.

Therefore, this new system will aid the orphanage homes in Oyo state with a user-friendly application system that will be operated to meet up with use. Information System (IS) is a dynamic and flexible database system that can be applied with a maximum performance. The system would be implemented to enable easy and effective registration and verification of orphan's information.

5.3 Recommendation

Hence, the following recommendation has been made: The current system of record keeping should be change or improved to meet up growing standard of global database technology and user's requirement.

The record system should be computerized to meet international standards and of course speed up operations of orphan's appearance on the internet.

To maximize the utility, effectiveness and efficiency of the Enhancing Webs-Based Database System for Motherless Homes Service Providers web app, it is recommended to use a desktop computer, laptop or tablet.

The system being of help to these orphanages, I would recommend the government to provide subsidized or free web hosting services to each orphanage for the Webs-Based Database System for Motherless Homes Service Providers application.

The current system of record keeping should be change or improved to meet up growing standard of global database technology and user's requirement. The enhancing Webs-Based Database System for Motherless Homes Service Providers system was computerized to meet international standards and of course speed up operations of orphanage homes.

5.4 Contribution to Knowledge

a) Administrators of Orphanages and Teachers

The findings of this research may assist the orphanage managers in enhancing their managerial skills both as education managers and managers of children centers. The findings might also enable the orphanage home provider to strengthen and perform

effectively the roles they play in providing education to orphans and influencing their behavior positively.

b) Academic Fraternity

The study may contribute to the general body of knowledge by shedding light on the implication of orphanage management on the Operational performance of orphaned. The researchers may thus, use the findings from this study, to conduct further research on enhancing webs-based systems for motherless homes service providers and its implication on the educational performance of orphans. Future researchers and scholars may also use this study for reference when they undertake their studies.

c) Organizations

The findings from this study may also assist the various CBOs, NGOs and FBOs within Ibadan and Nigeria which work with orphans in various ways by helping them (organizations) understand importance on digitalizing orphanage home system of operations' and as well understand their education needs and try to come up with ways to assist them so that they cease being among members of disadvantaged groups in the society, at least, as far as education matters are concerned.

5.5 Areas of Further Study Research

Due to limited time, it was difficult to capture the finance module and add it to system.

After some time, the finance module that will deal with cash in and out of the orphanage, expenditure, specific sponsorships and not limited to funds from donors.

Future modules will also entail not only information management, but also allow people to apply for sponsorships, adoptions and also admission of children within the orphanages.

Further studies can also be done on:

- i. The qualifications of teachers currently teaching in orphanages
- ii. The sources of funding of orphanages
- iii. The role of the caretakers and their implication on the wellbeing performance of orphaned children.
- v. The conditions of living in the unregistered orphanages and their implication on the educational performance of orphaned learners.

Bibliography

E Books

Burton D, Bartlett S & Browne K. *The Risk of Harm to Young Children in Institutional Care*, London: Save the Children. Retrieved from Key Issues for Education Researchers. London: Sage Publications Ltd, 2009`

Reichling T, Saeed S. & Wulf V. *Applying Knowledge Management to Support Networking among Motherless Homes Service Providers and Donors*. IADIS International Conference on E-Society, 2008 pp. 626—628.

Journals

Abaya & Sumeyye B. *Child Care Model of Children in Need of Protection in Turkey*. International Journal of Turcologia. 2022, pp 33

Adebola A.A & Olagunjoye O.A. *Care and Support Programmes for Orphans and Vulnerable Children* .World Journal of Aids, 2019, ISSN 2160 -8822.

Adelekan A.L, Musa G ,Anyebe G, Rosemary F Muraina I & Ameloko E. *Achievements and Implication of Care and Support Programme among Orphaned and Vulnerable Children*. Journal of Nursing and Health Science, 2017, 39-44.13

Admire C & Ringson J. A .*Efficacy of the Extended Family System in Supporting Orphans and Vulnerable Children in Zimbabwe*. African journal of Social Work. 2020, pp 99- 108

Al- fedaghi S. Modhaffar M *Conceptual Modeling Applied to Engineering Modeling*. International Journal of Advanced Computer Science and Applications, Vol 12, No 5 2021 452-466

Annabella O, Boadu S & Joseph O. *The Emotional Experience of Children living in Orphanages in Ghana*. The Journal of Child Services. 2020, PP 11- 20

Ashish P.K, Kalaiselvi V.K.G & Kumar S .*Orphanage Helping System*. International Research Journal of Multi Disciplinary, Received 18- May 2020, 15-19, ISSN 2582-1040.

Azandra E N & Superman Y. *Model View*. Controller System Information Journal J-cht. 2020, 171-181

Bidyasagar S .C, Kumari A, Marya C, Nagpal R , Oberio S.S, & Tanejar P . *Oral Hygiene Status of Orphanage Children in Delhi State*. International Journal of Clinical Pediatric Dentistry. 2021, p 482

Chimwe B, Nnama O & Uzoma O.O. *Rethinking Institutional Care using Family Based Alternative Child Care Systems for Orphans and Vulnerable Children*. **Journal of Social Work in Developing Society**. 2019, PP 1-3

Dixon S.L, Friesner R.A, Knoll M.A, Rao E.H, Shaw S.N & Smondyrev D.E. PHASE: A New Engine for Pharmacophore Perception, 3D QSAR Model Development, and 3D Database Screening: 1. Methodology and Preliminary Results. **Journal of Computer-aided Molecular Design**, 2006, 20(10-11) 647-671.3.

Dohler P. *Digital Transformation*, **International Research Journal of Engineering & Tech** vol 8 No 5, June 2018, 45-62, ISSN 2454- 2261

Eneji P.I & Esther P.A. *Social Challenges to the Education of Orphaned and Vulnerable Children in Eleme Nigeria*. **Journal of Social Sciences**. 2021, pp 183

Goatman K., & Lewis B. R, *Charity e-volution*. An Evaluation of the Attitudes of UK Charities Towards Website Adoption. **International Journal of Nonprofit and Voluntary Sector Marketing**. 12(1), 2007, 33--46

Haruna M.A, Yashi K.M & Shehu Z.Y, *Design and Development of an Orphanage*, **Nigerian journal of management Technology & development**, vol 8 No 2 2017, PP 7-9, ISSN 2006-1776

Island M.M, Rahman S.A, Sultana Z & Zaki T. *Exploring and Comparing the Performance of Design -Methods used for Information Science Websites*. **International Journal of Science and Technology**. 2020, pp 49- 60

Kenzie M.C. & Richard B. *"Rethinking Orphanages for the 21st Century: A Search for Reforms for the Nation's Childwelfare..."* **Spectrum: Journal of State Government** 71, No. 2 1998, 8-1212.

Kibachio N & Pius M.M. *Challenges Affecting Orphans and Vulnerable Children in Embu Country*. **International Journal of sociology** 2020, PP 18- 36

Maulana I, Surmardani S, & yuninsih Y. *Online learning Guidelines for Abandoned children*. **Pasundan International of Community Journal**, 2021, pp 115- 124.

Ahmed A. & Shittu O.I. *Impediments of Financial of Renewable Energy Projects in Nigeria*. **Nigerian Journal of Management and technology & development** Vol 8 No 2 Dec 2017, PP 8-11, ISSN 2006 – 1676

Kupole E.E, Liaoyuan Z *"Digitalized Orphanage Home Management System Consisting of Mass Data Entries"*. **International Journal of Industrial Electronics and Electrical Engineering**, Volume-8, Issue-6, Jun.- 2020 ISSN(p): 2347-6982.

Malleswar D.N, Kumar M.P., Sathvikar D.& Kumar B.A. *Study of SDLC for Waterfall and Agile*, **International Journal of Engineering & Technology**, 2018 , PP10-13.

Ngwu N.C Okechukwu C.N Obasi Igwe. *Social Work with Orphans and Vulnerable Children*, Book of Reading , 2019, PP 198 - 208

Ogala. E. *Concept of Web Programming*, **International Journal of Scientific & Engineering Research**, Vol 10, 2019, PP 2-5, ISSN 2229- 5518.

Rakheshvarshan M, Selvaganapathi M. & Vijayakumar R. *Online Orphanage Organization*, **International Research Journal of Engineering and Technology (IRJET)** e- Volume: 07 Issue: 06 | June 2020, ISSN: 2395-0056, www.irjet.net

Siame A. & Kunda D., *Evolution of PHP. Application* **International Journal of recent Contribution from Engineering & Science**, 2017, pg 28-39

Santhosh K, Kumar A & Kalaiselvi V.K.G. *Orphanage Helping System*, **International Research Journal of Multi Disciplinary Technovation (irjmt)** Received 18- May 2020, 15-19, ISSN 2582-10401.

Unpublished

Anggy P, Euis L, Fika M, Miraz Z.S & Suryana A. Rice Donation System in Orphanage Based on Internet. International Conference on Computing Engineering and Design. 2018, PP 235- 238

Bottino C.J, Chunh M, Daniel A, & Dumais C. Child life Specialist Experiences, Addressing Social Determinants of Health Clinical Pediatrics. 2019, pp 851- 856

Enelamah N.V, Chu Y, lombe M & Mabikke H. Conceptualizing the African Child as Orphans and Vulnerable. International Social Work. 2017 pp 62- 75

Ewald E. K & Reilly K. Digitalized Orphanage Home Management System Consisting of Mass Data Entries, Conference Paper 2020.

Iaschinger V. Save the Child. **Neglected American women writer of the long century**, 2019, pp 29-43.

Maulina P. & Firmansyah R. Web-Based Orphanage Fundraising Information System, thesis, Universities Airlangga, Surabaya, Indonesia 2020.
<http://www.prospects.ac.uk/education>

Saqib S, Marus R & Volker W. AP Unpublished Findings from Interviews with Civil Society Technology Practitioners. APC Learners and Practitioners Network Program, 2008.

Schaffer J, *The Wife Glitch, The Battler*, 2020, pp 68- 75.

Sitenei E.C & Jace P. Psychological Support for Orphans and Vulnerable Children in a Community Based Organization in Kenya, 2019, pp 292- 30218.

Vik K. *Infancy and Caring*, Psychology and Developing Society, 2018, pp 105 – 125.

Websites

Cherry K, *Maslow's Needs Hierarchy*, 2022 Retrieved from <http://www.psychology.about.com>

Oyedele V, Chikwature W & Manyange P, *Effects of Challenges Facing Orphaned Students on Academic Performance in Secondary Schools. International Journal of Academic Research vol4, 2016, pp3-6, ISSN 2309-0405*

Kuupole E.E. *Digitalized Orphanage Home Management System Consisting Of Mass Data Entries, Conference Paper2020*
<https://www.researchgate.net/publication/340005997/2020>

Maslow H.A., *Maslow's Hierarchy of Needs*, 2017, psychclassics.yorku.ca

Magano M.D. & Rambado R.M., *The Role of Life Orientation Teachers in Addressing the Emotional Needs of Rural HIV/AIDS Orphaned learners.2017*, Retrieved from <http://www.krepublishers.com/2017>

Mwoma T & pillar J. *Educational Support for Orphans and Vulnerable Children* 2016, 82-89 <http://www.iier.org.au/iier26/mwoma.html>

Nalven, L. *The Impact of Early Orphanage Live on Development*. New Jersey Valley Health System B.J.M. *Educational Organization and Management*. Nairobi: Jomo Kenyatta Foundation. 2017, Retrieved from <http://www.valleyhealth.com/adoption> Nyongesa.

Ngwu N.C Okechukwu C.N Obasi Igwe *Social Work with Orphans and Vulnerable Children*, 2019, PP 198 - 208

Kadir M.R.A, Rashid A. A, Roni R.A. & Tarmidi M, *Online Orphanage and Welfare Centers Information System*, 2018, search.ebscohost.com

Siachoono S. *Adoption Britannica Concise Encyclopedia.2018.*
<https://www.studydrive.net>

Appendix

Source Code

```
<!doctype html>
<html lang="en-US">
<head>
    <meta charset="UTF-8">
    <meta name="viewport" content="width=device-width,
initial-scale=1">
    <link rel="profile" href="https://gmpg.org/xfn/11">

    <title>Motherless Homes Service Providers &#8211;
Towards Enhancing Web-Based Database System for Motherless
Homes Service Providers in Oyo State</title>
<meta name='robots' content='max-image-preview:large' />
<link rel='dns-prefetch' href='//fonts.googleapis.com' />
<link rel='dns-prefetch' href='//s.w.org' />
<link href='https://fonts.gstatic.com'
crossoriginrel='preconnect' />
<link rel="alternate" type="application/rss+xml"
title="Motherless Homes Service Providers &raquo; Feed"
href="https://motherlesshome.medview.com.ng/wp/feed/" />
```

```
<linkrel="alternate" type="application/rss+xml"
title="Motherless Homes Service Providers &raquo; Comments
Feed"
href="https://motherlesshome.medview.com.ng/wp/comments/feed
/" />
```

```
<scripttype="text/javascript">
    window._wpemojiSettings =
{"baseUrl":"https://s.w.org/images/core/emoji/13.1.0/
72x72/", "ext": ".png", "svgUrl": "https://s.w.org/images/c
ore/emoji/13.1.0/svg/", "svgExt": ".svg", "source": {"concat
emoji": "https://motherlesshome.medview.com.ng/wp/wp-
includes/js/wp-emoji-release.min.js?ver=5.8.1"} };
    !function(e,a,t){var
n,r,o,i=a.createElement("canvas"),p=i.getContext&&i.getConte
xt("2d");function s(e,t){var
a=String.fromCharCode;p.clearRect(0,0,i.width,i.height),p.fi
llText(a.apply(this,e),0,0);e=i.toDataURL();return
p.clearRect(0,0,i.width,i.height),p.fillText(a.apply(this,t)
,0,0),e===i.toDataURL()}function c(e){var
t=a.createElement("script");t.src=e,t.defer=t.type="text/jav
ascript",a.getElementsByTagName("head")[0].appendChild(t)}fo
r(o=Array("flag","emoji"),t.supports={everything:!0,everythi
ngExceptFlag:!0},r=0;r<o.length;r++)t.supports[o[r]]=functio
n(e){if(!p||!p.fillText)return!1;switch(p.textBaseline="top",
p.font="600 32px Arial",e){case"flag":return
s([127987,65039,8205,9895,65039],[127987,65039,8203,9895,650
```

```
39])?!1:!s([55356,56826,55356,56819],[55356,56826,8203,55356,56819])&&!s([55356,57332,56128,56423,56128,56418,56128,56421,56128,56430,56128,56423,56128,56447],[55356,57332,8203,56128,56423,8203,56128,56418,8203,56128,56421,8203,56128,56430,8203,56128,56423,8203,56128,56447]);case"emoji":return!s([10084,65039,8205,55357,56613],[10084,65039,8203,55357,56613])}return!1}(o[r]),t.supports.everything=t.supports.everything&&t.supports[o[r]],"flag"!==o[r]&&(t.supports.everythingExceptFlag=t.supports.everythingExceptFlag&&t.supports[o[r]]);t.supports.everythingExceptFlag=t.supports.everythingExceptFlag&&t.supports.flag,t.DOMReady=!1,t.readyCallback=function(){t.DOMReady=!0},t.supports.everything||(n=function(){t.readyCallback()},a.addEventListener?(a.addEventListener("DOMContentLoaded",n,!1),e.addEventListener("load",n,!1)):e.attachEvent("onload",n),a.attachEvent("onreadystatechange",function(){"complete"===a.readyState&&t.readyCallback()})),(n=t.source||{}).concatemoji?c(n.concatemoji):n.wpemoji&&n.twemoji&&(c(n.twemoji),c(n.wpemoji)))}(window,document,window._wpemojiSettings);
```

```
</script>
```

```
<style type="text/css">
```

```
img.wp-smiley,
```

```
img.emoji {
```

```
    display: inline !important;
```

```
    border: none !important;
```

```
    box-shadow: none !important;
```

```
height: 1em !important;
width: 1em !important;
margin: 0 .07em !important;
vertical-align: -0.1em !important;
background: none !important;
padding: 0 !important;
}
</style>
<linkrel='stylesheet' id='dashicons-css'
href='https://motherlesshome.medview.com.ng/wp/wp-
includes/css/dashicons.min.css?ver=5.8.1' type='text/css'
media='all' />
<linkrel='stylesheet' id='admin-bar-css'
href='https://motherlesshome.medview.com.ng/wp/wp-
includes/css/admin-bar.min.css?ver=5.8.1' type='text/css'
media='all' />
<linkrel='stylesheet' id='bootstrap-css'
href='https://motherlesshome.medview.com.ng/wp/wp-
content/themes/gutener/assets/bootstrap/css/bootstrap.min.cs
s?ver=5.8.1' type='text/css' media='all' />
<linkrel='stylesheet' id='slick-css'
href='https://motherlesshome.medview.com.ng/wp/wp-
content/plugins/gutentor/assets/library/slick/slick.min.css?
ver=1.8.1' type='text/css' media='all' />
<linkrel='stylesheet' id='slicknav-css'
href='https://motherlesshome.medview.com.ng/wp/wp-
```

```
content/themes/gutener/assets/css/slicknav.min.css?ver=5.8.1
' type='text/css' media='all' />
<linkrel='stylesheet' id='slick-theme-css'
href='https://motherlesshome.medview.com.ng/wp/wp-
content/themes/gutener/assets/slick/slick-
theme.css?ver=5.8.1' type='text/css' media='all' />
<linkrel='stylesheet' id='fontawesome-css'
href='https://motherlesshome.medview.com.ng/wp/wp-
content/plugins/gutentor/assets/library/fontawesome/css/all.
min.css?ver=5.12.0' type='text/css' media='all' />
<linkrel='stylesheet' id='gutener-blocks-css'
href='https://motherlesshome.medview.com.ng/wp/wp-
content/themes/gutener/assets/css/blocks.min.css?ver=5.8.1'
type='text/css' media='all' />
<linkrel='stylesheet' id='gutener-google-font-css'
href='https://fonts.googleapis.com/css?family=Open+Sans%3A30
0%2C400%2C400i%2C600%2C700%2C800%7CPoppins%3A300%2C400%2C400
i%2C500%2C600%2C700%2C800%2C900&#038;display=swap&#038;ver=5.
8.1' type='text/css' media='all' />
<linkrel='stylesheet' id='gutener-charity-ngo-style-parent-
css' href='https://motherlesshome.medview.com.ng/wp/wp-
content/themes/gutener/style.css?ver=5.8.1' type='text/css'
media='all' />
<linkrel='stylesheet' id='wp-block-library-css'
href='https://motherlesshome.medview.com.ng/wp/wp-
```

```

includes/css/dist/block-library/style.min.css?ver=5.8.1'
type='text/css' media='all' />
<styleid='wp-block-library-theme-inline-css'
type='text/css'>
#start-resizable-editor-section{display:none}.wp-block-audio
figcaption{color:#555;font-size:13px;text-align:center}.is-
dark-theme .wp-block-audio
figcaption{color:hsla(0,0%,100%,.65)}.wp-block-code{font-
family:Menlo,Consolas,monaco,monospace;color:#1e1e1e;padding:
.8em 1em;border:1px solid #ddd;border-radius:4px}.wp-block-
embed figcaption{color:#555;font-size:13px;text-
align:center}.is-dark-theme .wp-block-embed
figcaption{color:hsla(0,0%,100%,.65)}.blocks-gallery-
caption{color:#555;font-size:13px;text-align:center}.is-
dark-theme .blocks-gallery-
caption{color:hsla(0,0%,100%,.65)}.wp-block-image
figcaption{color:#555;font-size:13px;text-align:center}.is-
dark-theme .wp-block-image
figcaption{color:hsla(0,0%,100%,.65)}.wp-block-
pullquote{border-top:4px solid;border-bottom:4px
solid;margin-bottom:1.75em;color:currentColor}.wp-block-
pullquote__citation,.wp-block-pullquote cite,.wp-block-
pullquote footer{color:currentColor;text-
transform:uppercase;font-size:.8125em;font-style:normal}.wp-
block-quote{border-left:.25em solid;margin:0 0
1.75em;padding-left:1em}.wp-block-quote cite,.wp-block-quote

```

```

footer{color:currentColor;font-
size:.8125em;position:relative;font-style:normal}.wp-block-
quote.has-text-align-right{border-left:none;border-
right:.25em solid;padding-left:0;padding-right:1em}.wp-
block-quote.has-text-align-center{border:none;padding-
left:0}.wp-block-quote.is-large,.wp-block-quote.is-style-
large{border:none}.wp-block-search .wp-block-
search__label{font-weight:700}.wp-block-group.has-
background{padding:1.25em 2.375em;margin-top:0;margin-
bottom:0}.wp-block-separator{border:none;border-bottom:2px
solid;margin-left:auto;margin-right:auto;opacity:.4}.wp-
block-separator:not(.is-style-wide):not(.is-style-
dots){width:100px}.wp-block-separator.has-
background:not(.is-style-dots){border-
bottom:none;height:1px}.wp-block-separator.has-
background:not(.is-style-wide):not(.is-style-
dots){height:2px}.wp-block-table thead{border-bottom:3px
solid}.wp-block-table tfoot{border-top:3px solid}.wp-block-
table td,.wp-block-table th{padding:.5em;border:1px
solid;word-break:normal}.wp-block-table
figcaption{color:#555;font-size:13px;text-align:center}.is-
dark-theme .wp-block-table
figcaption{color:hsla(0,0%,100%,.65)}.wp-block-video
figcaption{color:#555;font-size:13px;text-align:center}.is-
dark-theme .wp-block-video
figcaption{color:hsla(0,0%,100%,.65)}.wp-block-template-

```

```

part.has-background{padding:1.25em 2.375em;margin-
top:0;margin-bottom:0}#end-resizable-editor-
section{display:none}
</style>
<linkrel='stylesheet' id='gutener-style-css'
href='https://motherlesshome.medview.com.ng/wp/wp-
content/themes/gutener-charity-ngo/style.css?ver=5.8.1'
type='text/css' media='all' />
<linkrel='stylesheet' id='wpforms-admin-bar-css'
href='https://motherlesshome.medview.com.ng/wp/wp-
content/plugins/wpforms-lite/assets/css/admin-
bar.min.css?ver=1.7.0' type='text/css' media='all' />
<styleid='wpforms-admin-bar-inline-css' type='text/css'>
#wpadminbar .wpforms-menu-notification-indicator
{ background-color:
#d63638 !important; }#wpadminbar .wpforms-menu-notification-
counter { background-color: #d63638 !important; }
</style>
<scripttype='text/javascript'
src='https://motherlesshome.medview.com.ng/wp/wp-
includes/js/jquery/jquery.min.js?ver=3.6.0' id='jquery-core-
js'></script>
<scripttype='text/javascript' src='`
<metaname="generator" content="WordPress 5.8.1" />
<style>.site-header .site-branding > a {max-width:
270px;overflow: hidden;display: inline-block;}</style>

```

```

one .site-branding .site-title,.header-two .site-
branding .site-title,.header-three .site-branding .site-
title {color: #030303;}/* Tagline */ .header-one .site-
branding .site-description, .header-two .site-
branding .site-description, .header-three .site-
branding .site-description {color: #767676;}/* Tagline
Border */ .header-one .site-branding .site-
description:before, .header-one .site-branding .site-
description:after,.header-two .site-branding .site-
description:before, .header-two .site-branding .site-
description:after,.header-three .site-branding .site-
description:before, .header-three .site-branding .site-
description:after {background-color:
rgba(118,118,118,0.4);} .site-header .site-branding .site-
description:before, .site-header .site-branding .site-
description:after {display: none;} .site-header .site-
branding .site-description, .site-header .site-
branding .site-description {padding-left: 0;padding-right:
0;}/* Page and Single Post Title */body.single .page-title,
body.page .page-title {color: #101010;}/* Site body Text
*/body, html {color: #333333;}/* Heading Text */h1, h2, h3,
h4, h5, h6 {color: #030303;}/* Primary Background
*/.section-title:before, .button-primary, body.woocommerce
span.onsale, body.woocommerce-page span.onsale,
body .woocommerce.widget_price_filter .ui-slider .ui-slider-
handle, #offcanvas-menu .header-btn-wrap .header-

```

```

btn .button-primary {background-color: #f9a032;}/* Primary
Border */.post .entry-content .entry-header .cat-links
a, .attachment .entry-content .entry-header .cat-links
a, .wrap-coming-maintenance-mode .content .button-
container .button-primary {border-color: #f9a032;}/* Primary
Color */ blockquote:before, .post .entry-content .entry-
header .cat-links a, .attachment .entry-content .entry-
header .cat-links a, .post .entry-meta
a:before, .attachment .entry-meta a:before, .single .entry-
container .cat-links:before, .post .entry-meta .tag-
links:before {color: #f9a032;}/* Hover Background
*/input[type=button]:hover, input[type=button]:active,
input[type=button]:focus, input[type=reset]:hover,
input[type=reset]:active, input[type=reset]:focus,
input[type=submit]:hover, input[type=submit]:active,
input[type=submit]:focus, .button-primary:hover, .button-
primary:focus, .button-primary:active, .button-
outline:hover, .button-outline:focus, .button-
outline:active, .search-form .search-button:hover, .search-
form .search-button:focus, .search-form .search-
button:active, .page-numbers:hover, .page-
numbers:focus, .page-numbers:active, #back-to-top a:hover,
#back-to-top a:focus, #back-to-top a:active, .section-
highlight-post .slick-control li.slick-arrow:not(.slick-
disabled):hover, .section-highlight-post .slick-control
li.slick-arrow:not(.slick-disabled):focus, .section-

```

highlight-post .slick-control li.slick-arrow:not(.slick-disabled):active, .alt-menu-icon a:hover .icon-bar, .alt-menu-icon a:focus .icon-bar, .alt-menu-icon a:active .icon-bar, .alt-menu-icon a:hover .icon-bar:before, .alt-menu-icon a:hover .icon-bar:after, .alt-menu-icon a:focus .icon-bar:before, .alt-menu-icon a:focus .icon-bar:after, .alt-menu-icon a:active .icon-bar:before, .alt-menu-icon a:active .icon-bar:after, #offcanvas-menu .close-offcanvas-menu button:hover, #offcanvas-menu .close-offcanvas-menu button:active, .highlight-post-slider .post .entry-meta .cat-links a:hover, .highlight-post-slider .post .entry-meta .cat-links a:focus, .highlight-post-slider .post .entry-meta .cat-links a:active, .site-footer .social-profile ul li a:hover, .site-footer .social-profile ul li a:focus, .site-footer .social-profile ul li a:active, #back-to-top a:hover, #back-to-top a:focus, #back-to-top a:active, .comments-area .comment-list .reply a:hover, .comments-area .comment-list .reply a:focus, .comments-area .comment-list .reply a:active, .widget .tagcloud a:hover, .widget .tagcloud a:focus, .widget .tagcloud a:active, .infinite-scroll #infinite-handle span:hover, .infinite-scroll #infinite-handle span:focus, .infinite-scroll #infinite-handle span:active, .slicknav_btn:hover .slicknav_icon-bar, .slicknav_btn:focus .slicknav_icon-bar, .slicknav_btn:hover .slicknav_icon-

bar, .slicknav_btn:hover .slicknav_icon-bar:first-child:before, .slicknav_btn:hover .slicknav_icon-bar:first-child:after, .slicknav_btn:focus .slicknav_icon-bar:first-child:before, .slicknav_btn:focus .slicknav_icon-bar:first-child:after, .slicknav_btn:hover .slicknav_icon-bar:first-child:before, .slicknav_btn:hover .slicknav_icon-bar:first-child:after, .woocommerce #respond

input#submit:hover, .woocommerce #respond

input#submit:focus, .woocommerce #respond

input#submit:active, .body.woocommerce #respond

input#submit:hover, body.woocommerce #respond

input#submit:focus, body.woocommerce #respond

input#submit:active, body.woocommerce a.button:hover, body.woocommerce a.button:focus, body.woocommerce a.button:active, body.woocommerce button.button:hover, body.woocommerce button.button:focus, body.woocommerce button.button:active, body.woocommerce input.button:hover, body.woocommerce input.button:focus, body.woocommerce input.button:active, body.woocommerce a.button.alt:hover, body.woocommerce a.button.alt:focus, body.woocommerce a.button.alt:active, body.woocommerce button.button.alt:hover, body.woocommerce button.button.alt:focus, body.woocommerce button.button.alt:active, body.woocommerce a.added_to_cart:hover, body.woocommerce a.added_to_cart:focus, body.woocommerce

a.added_to_cart:active, body.woocommerce-page #respond
input#submit:hover, body.woocommerce-page #respond
input#submit:focus, body.woocommerce-page #respond
input#submit:active, body.woocommerce-page a.button:hover,
body.woocommerce-page a.button:focus, body.woocommerce-page
a.button:active, body.woocommerce-page button.button:hover,
body.woocommerce-page button.button:focus, body.woocommerce-
page button.button:active, body.woocommerce-page
input.button:hover, body.woocommerce-page input.button:focus,
body.woocommerce-page input.button:active, body.woocommerce-
page a.button.alt:hover, body.woocommerce-page
a.button.alt:focus, body.woocommerce-page
a.button.alt:active, body.woocommerce-page
button.button.alt:hover, body.woocommerce-page
button.button.alt:focus, body.woocommerce-page
button.button.alt:active, body.woocommerce-page
a.added_to_cart:hover, body.woocommerce-page
a.added_to_cart:focus, body.woocommerce-page
a.added_to_cart:active, .woocommerce
a.button:hover, .woocommerce
a.button:focus, .widget.widget_product_search
[type=submit]:hover, .widget.widget_product_search
[type=submit]:focus, .widget.widget_product_search
[type=submit]:active, #offcanvas-menu .header-btn-
wrap .header-btn .button-primary:hover, #offcanvas-
menu .header-btn-wrap .header-btn .button-primary:focus,

```
#offcanvas-menu .header-btn-wrap .header-btn .button-
primary:active, #offcanvas-menu .header-btn-wrap .header-
btn .button-outline: hover, #offcanvas-menu .header-btn-
wrap .header-btn .button-outline: focus, #offcanvas-
menu .header-btn-wrap .header-btn .button-outline: active
{background-color: #086abd;}/* Hover Border */.button-
outline: hover, .button-outline: focus, .button-outline: active,
#offcanvas-menu .close-offcanvas-menu button: hover,
#offcanvas-menu .close-offcanvas-menu button: active, .page-
numbers: hover, .page-numbers: focus, .page-numbers: active,
#back-to-top a: hover, #back-to-top a: focus, #back-to-top
a: active, .post .entry-content .entry-header .cat-links
a: hover, .post .entry-content .entry-header .cat-links
a: focus, .post .entry-content .entry-header .cat-links
a: active, .attachment .entry-content .entry-header .cat-
links a: hover, .attachment .entry-content .entry-
header .cat-links a: focus, .attachment .entry-
content .entry-header .cat-links a: active, .banner-
content .entry-content .entry-header .cat-links
a: hover, .banner-content .entry-content .entry-header .cat-
links a: focus, .banner-content .entry-content .entry-
header .cat-links a: active, .slick-control li: not(.slick-
disabled): hover span, .slick-control li: not(.slick-
disabled): focus span, .slick-control li: not(.slick-
disabled): active span, .section-banner .banner-
content .button-container .button-outline: hover, .section-
```

```
banner .banner-content .button-container .button-
outline:focus, .section-banner .banner-content .button-
container .button-outline:active, #back-to-top a:hover,
#back-to-top a:focus, #back-to-top
a:active, .widget .tagcloud a:hover, .widget .tagcloud
a:focus, .widget .tagcloud a:active, .woocommerce
nav.woocommerce-pagination ul li a:focus, .woocommerce
nav.woocommerce-pagination ul li a:hover, .woocommerce
nav.woocommerce-pagination ul li span.current, #offcanvas-
menu .header-btn-wrap .header-btn .button-outline:hover,
#offcanvas-menu .header-btn-wrap .header-btn .button-
outline:focus, #offcanvas-menu .header-btn-wrap .header-
btn .button-outline:active, .wrap-coming-maintenance-
mode .content .social-profile ul a:hover, .wrap-coming-
maintenance-mode .content .social-profile ul a:focus, .wrap-
coming-maintenance-mode .content .social-profile ul a:active,
body.woocommerce a.added_to_cart {border-color: #086abd;}/*
Hover Text */a:hover, a:focus, a:active, .main-navigation
ul.menu ul li a:hover, .main-navigation ul.menu ul li
a:focus, .main-navigation ul.menu ul li a:active, .main-
navigation ul.menu > li:hover > a, .main-navigation
ul.menu > li:focus > a, .main-navigation ul.menu >
li:active > a, .main-navigation ul.menu > li.focus >
a, .main-navigation ul.menu li.current-menu-item > a, .main-
navigation ul.menu li.current_page_item > a, .main-
navigation ul.menu li.current-menu-parent > a, .comment-
```

navigation .nav-previous a:hover, .comment-navigation .nav-previous a:focus, .comment-navigation .nav-previous a:active, .comment-navigation .nav-next a:hover, .comment-navigation .nav-next a:focus, .comment-navigation .nav-next a:active, .posts-navigation .nav-previous a:hover, .posts-navigation .nav-previous a:focus, .posts-navigation .nav-previous a:active, .posts-navigation .nav-next a:hover, .posts-navigation .nav-next a:focus, .posts-navigation .nav-next a:active, .post-navigation .nav-previous a:hover, .post-navigation .nav-previous a:focus, .post-navigation .nav-previous a:active, .post-navigation .nav-next a:hover, .post-navigation .nav-next a:focus, .post-navigation .nav-next a:active, .social-profile ul li a:hover, .social-profile ul li a:focus, .social-profile ul li a:active, .post .entry-content .entry-header .cat-links a:hover, .post .entry-content .entry-header .cat-links a:focus, .post .entry-content .entry-header .cat-links a:active, .attachment .entry-content .entry-header .cat-links a:hover, .attachment .entry-content .entry-header .cat-links a:focus, .attachment .entry-content .entry-header .cat-links a:active, .banner-content .entry-content .entry-header .cat-links a:hover, .banner-content .entry-content .entry-header .cat-links a:focus, .banner-content .entry-content .entry-header .cat-links a:active, .post .entry-meta

a:hover, .post .entry-meta a:focus, .post .entry-meta
a:active, .attachment .entry-meta
a:hover, .attachment .entry-meta
a:focus, .attachment .entry-meta a:active, .banner-
content .entry-meta a:hover, .banner-content .entry-meta
a:focus, .banner-content .entry-meta a:active, .post .entry-
meta a:hover:before, .post .entry-meta
a:focus:before, .post .entry-meta
a:active:before, .attachment .entry-meta
a:hover:before, .attachment .entry-meta
a:focus:before, .attachment .entry-meta
a:active:before, .banner-content .entry-meta
a:hover:before, .banner-content .entry-meta
a:focus:before, .banner-content .entry-meta
a:active:before, .breadcrumb-wrap .breadcrumbs .trail-items
a:hover, .breadcrumb-wrap .breadcrumbs .trail-items
a:focus, .breadcrumb-wrap .breadcrumbs .trail-items
a:active, .site-header .site-branding .site-title
a:hover, .site-header .site-branding .site-title
a:focus, .site-header .site-branding .site-title
a:active, .header-icons .search-icon:hover, .header-
icons .search-icon:focus, .header-icons .search-
icon:active, .header-search .search-form .search-
button:hover, .header-search .close-button:hover, .header-
contact ul a:hover, .header-contact ul a:focus, .header-
contact ul a:active, .section-banner .banner-content .entry-

meta a:hover, .section-banner .banner-content .entry-meta
a:focus, .section-banner .banner-content .entry-meta
a:active, .site-footer .site-info a:hover, .site-
footer .site-info a:focus, .site-footer .site-info
a:active, .site-footer .footer-menu ul li a:hover, .site-
footer .footer-menu ul li a:focus, .site-footer .footer-menu
ul li a:active, .comments-area .comment-list .comment-
metadata a:hover, .comments-area .comment-list .comment-
metadata a:focus, .comments-area .comment-list .comment-
metadata a:active, .widget ul li a:hover, .widget ul li
a:focus, .widget ul li a:active,
body.woocommerce .product_meta .posted_in a:hover,
body.woocommerce .product_meta .posted_in a:focus,
body.woocommerce .product_meta .posted_in a:active,
body.woocommerce .product_meta .tagged_as a:hover,
body.woocommerce .product_meta .tagged_as a:focus,
body.woocommerce .product_meta .tagged_as a:active,
body.woocommerce-page .product_meta .posted_in a:hover,
body.woocommerce-page .product_meta .posted_in a:focus,
body.woocommerce-page .product_meta .posted_in a:active,
body.woocommerce-page .product_meta .tagged_as a:hover,
body.woocommerce-page .product_meta .tagged_as a:focus,
body.woocommerce-page .product_meta .tagged_as
a:active, .woocommerce .woocommerce-MyAccount-navigation ul
li a:hover, .woocommerce .woocommerce-MyAccount-navigation
ul li a:focus, .woocommerce .woocommerce-MyAccount-

navigation ul li a:active, .woocommerce .woocommerce-MyAccount-content p a:hover, .woocommerce .woocommerce-MyAccount-content p a:focus, .woocommerce .woocommerce-MyAccount-content p a:active, .product .product-compare-wishlist .product-compare a:hover, .product .product-compare-wishlist .product-wishlist a:hover, .section-banner .banner-content .button-container .button-text:hover, .section-banner .banner-content .button-container .button-text:focus, .section-banner .banner-content .button-container .button-text:active, .social-profile ul li a:hover, .wrap-coming-maintenance-mode .content .header-contact ul a:hover, .wrap-coming-maintenance-mode .content .header-contact ul a:focus, .wrap-coming-maintenance-mode .content .header-contact ul a:active, #offcanvas-menu .header-navigation ul.menu > li a:hover, #offcanvas-menu .header-navigation ul.menu > li a:focus, #offcanvas-menu .header-navigation ul.menu > li a:active, #offcanvas-menu .social-profile ul li a:hover, #offcanvas-menu .social-profile ul li a:focus, #offcanvas-menu .social-profile ul li a:active, #offcanvas-menu .header-contact ul li a:hover, #offcanvas-menu .header-contact ul li a:focus, #offcanvas-menu .header-contact ul li a:active, #offcanvas-menu .header-btn-wrap .header-btn .button-text:hover, #offcanvas-menu .header-btn-wrap .header-btn .button-text:focus, #offcanvas-menu .header-btn-wrap .header-btn .button-text:active, .wrap-coming-maintenance-

```
mode .content .social-profile ul a:hover, .wrap-coming-
maintenance-mode .content .social-profile ul a:focus, .wrap-
coming-maintenance-mode .content .social-profile ul a:active,
body .woocommerce .woocommerce-MyAccount-navigation ul
li.is-active a, body.woocommerce ul.products
li.product .woocommerce-loop-product__title:hover,
body.woocommerce ul.products li.product .woocommerce-loop-
product__title:focus, body.woocommerce ul.products
li.product .woocommerce-loop-product__title:active,
body.woocommerce-page ul.products li.product .woocommerce-
loop-product__title:hover, body.woocommerce-page ul.products
li.product .woocommerce-loop-product__title:focus,
body.woocommerce-page ul.products li.product .woocommerce-
loop-product__title:active, .woocommerce ul.products
li.product .price ins:hover, .woocommerce ul.products
li.product .price ins:focus, .woocommerce ul.products
li.product .price
ins:active, .widget.widget_recently_viewed_products
li .product-
title:hover, .widget.widget_recently_viewed_products
li .product-title:active, .widget.widget_recent_reviews
li .product-title:hover, .widget.widget_recent_reviews
li .product-
title:active, .widget.widget_products .product_list_widget
li .product-
title:hover, .widget.widget_products .product_list_widget
```

```

li .product-title:active{color: #086abd;}/* Main Slider
*/.main-slider .banner-img .overlay {background-color:
rgba(0, 0, 0, 0.4);}/* Main Banner */.banner-img .overlay
{ background-color: rgba(0, 0, 0, 0.4);}/* Highlighted
Posts*/.highlight-posts-layout-one .highlight-posts-content-
wrap .highlight-posts-image:before { background-color:
rgba(0, 0, 0, 0.4);}.header-one .top-header {background-
color: ;}.header-two .top-header {background-
color: ;}.header-three .top-header,.dark-skin .header-
three.site-header .top-header {background-color: ;}.header-
one .header-navigation ul.menu > li > a, .header-one .alt-
menu-icon .iconbar-label, .header-one .social-profile ul li
a,.header-one .header-contact ul li, .header-one .header-
contact ul li a,.header-two .header-contact ul li, .header-
two .header-contact ul li a, .header-two .social-profile ul
li a,.header-two .header-icons .search-icon,.header-
three .header-contact ul li, .header-three .header-contact
ul li a, .header-three .social-profile ul li a,.header-
three .header-icons .search-icon {color: #333333;}@media
only screen and (max-width: 991px) {.alt-menu-icon .iconbar-
label {color: #333333;}header.site-header .alt-menu-
icon .icon-bar, header.site-header .alt-menu-icon .icon-
bar:before, header.site-header .alt-menu-icon .icon-
bar:after {background-color: #333333;}.alt-menu-icon
a:hover .iconbar-label,.alt-menu-icon a:focus .iconbar-
label,.alt-menu-icon a:active .iconbar-label {color:

```

```
#086abd;}}header.site-header .alt-menu-icon a:hover .icon-bar,
header.site-header .alt-menu-icon a:focus .icon-bar,
header.site-header .alt-menu-icon a:active .icon-bar,
header.site-header .alt-menu-icon a:hover .icon-bar:before,
header.site-header .alt-menu-icon a:focus .icon-bar:before,
header.site-header .alt-menu-icon a:active .icon-bar:before,
header.site-header .alt-menu-icon a:hover .icon-
bar:after,header.site-header .alt-menu-icon a:focus .icon-
bar:after,header.site-header .alt-menu-icon a:active .icon-
bar:after {background-color: #086abd;}}.header-two .alt-
menu-icon .icon-bar, .header-two .alt-menu-icon .icon-
bar:before, .header-two .alt-menu-icon .icon-
bar:after,.header-three .alt-menu-icon .icon-bar, .header-
three .alt-menu-icon .icon-bar:before, .header-three .alt-
menu-icon .icon-bar:after {background-color:
#333333;}.header-one .header-contact ul li a:hover, .header-
one .header-contact ul li a:focus, .header-one .header-
contact ul li a:active,.header-one .social-profile ul li
a:hover, .header-one .social-profile ul li a:focus, .header-
one .social-profile ul li a:active,.header-two .header-
contact ul li a:hover, .header-two .header-contact ul li
a:focus, .header-two .header-contact ul li
a:active, .header-two .social-profile ul li
a:hover, .header-two .social-profile ul li a:focus, .header-
two .social-profile ul li a:active,.header-two .header-
search-wrap .search-icon:hover,.header-two .header-search-
```

wrap .search-icon:focus,.header-two .header-search-
wrap .search-icon:active,.header-three .header-contact ul li
a:hover, .header-three .header-contact ul li
a:focus, .header-three .header-contact ul li
a:active, .header-three .social-profile ul li
a:hover,.header-three .social-profile ul li a:focus,.header-
three .social-profile ul li a:active,.header-three .header-
icons .search-icon:hover,.header-three .header-
icons .search-icon:focus,.header-three .header-
icons .search-icon:active {color: #086abd;}.header-two .alt-
menu-icon a:hover .icon-bar, .header-two .alt-menu-icon
a:focus .icon-bar, .header-two .alt-menu-icon
a:active .icon-bar, .header-two .alt-menu-icon
a:hover .icon-bar:before, .header-two .alt-menu-icon
a:focus .icon-bar:before, .header-two .alt-menu-icon
a:active .icon-bar:before, .header-two .alt-menu-icon
a:hover .icon-bar:after,.header-two .alt-menu-icon
a:focus .icon-bar:after,.header-two .alt-menu-icon
a:active .icon-bar:after,.header-three .alt-menu-icon
a:hover .icon-bar, .header-three .alt-menu-icon
a:focus .icon-bar, .header-three .alt-menu-icon
a:active .icon-bar, .header-three .alt-menu-icon
a:hover .icon-bar:before, .header-three .alt-menu-icon
a:focus .icon-bar:before, .header-three .alt-menu-icon
a:active .icon-bar:before, .header-three .alt-menu-icon
a:hover .icon-bar:after,.header-three .alt-menu-icon

```

a:focus .icon-bar:after,.header-three .alt-menu-icon
a:active .icon-bar:after {background-color: #086abd;}.mid-
header .overlay {background-color: ;}.header-one .site-
branding .site-title a:hover,.header-one .site-
branding .site-title a:focus,.header-one .site-
branding .site-title a:active {color: #086abd;}.header-
one .bottom-header,.header-one .mobile-menu-container
{background-color: ;}.header-two .bottom-header .overlay
{background-color: ;}@media only screen and (max-width:
991px) {.header-two .mobile-menu-container {background-
color: ;}.header-three .bottom-header .overlay {background-
color: ;}.header-one .main-navigation ul.menu > li >
a, .header-one .header-icons .search-icon,.header-two .main-
navigation ul.menu > li > a,.header-three .main-navigation
ul.menu > li > a {color: #333333;}.site-
header .slicknav_btn:not(.slicknav_open) .slicknav_icon
span,.site-
header .slicknav_btn:not(.slicknav_open) .slicknav_icon
span:first-child:before, .site-
header .slicknav_btn:not(.slicknav_open) .slicknav_icon
span:first-child:after {background-color: #333333;}.header-
one .main-navigation ul.menu > li > a:hover, .header-
one .main-navigation ul.menu > li > a:focus, .header-
one .main-navigation ul.menu > li > a:active, .header-
one .main-navigation ul.menu li.current-menu-item >
a,.header-one .main-navigation ul.menu

```

li.current_page_item > a, .header-one .main-navigation
ul.menu > li:hover > a, .header-one .main-navigation
ul.menu > li:focus > a, .header-one .main-navigation
ul.menu > li:active > a, .header-one .header-icons .search-
icon:hover, .header-one .header-icons .search-
icon:focus, .header-one .header-icons .search-
icon:active, .header-two .site-branding .site-title
a:hover, .header-two .site-branding .site-title
a:focus, .header-two .site-branding .site-title
a:active, .header-two .main-navigation ul.menu li
a:hover, .header-two .main-navigation ul.menu li
a:focus, .header-two .main-navigation ul.menu li
a:active, .header-two .main-navigation ul.menu li.current-
menu-item > a, .header-two .main-navigation ul.menu
li.current_page_item > a, .header-two .main-navigation
ul.menu > li:hover > a, .header-two .main-navigation
ul.menu > li:focus > a, .header-two .main-navigation
ul.menu > li:active > a, .header-three .site-branding .site-
title a:hover, .header-three .site-branding .site-title
a:focus, .header-three .site-branding .site-title
a:active, .header-three .main-navigation ul.menu li
a:hover, .header-three .main-navigation ul.menu li
a:focus, .header-three .main-navigation ul.menu > li >
a:active, .header-three .main-navigation ul.menu li.current-
menu-item > a, .header-three .main-navigation ul.menu
li.current_page_item > a, .header-three .main-navigation

```
ul.menu > li:hover > a, .header-three .main-navigation
ul.menu > li:focus > a, .header-three .main-navigation
ul.menu > li:active > a {color: #086abd;}.header-one .alt-
menu-icon .icon-bar, .header-one .alt-menu-icon .icon-
bar:before, .header-one .alt-menu-icon .icon-bar:after
{background-color: #333333;}.header-one .alt-menu-icon
a:hover .icon-bar, .header-one .alt-menu-icon a:focus .icon-
bar, .header-one .alt-menu-icon a:active .icon-bar, .header-
one .alt-menu-icon a:hover .icon-bar:before, .header-
one .alt-menu-icon a:focus .icon-bar:before, .header-
one .alt-menu-icon a:active .icon-bar:before, .header-
one .alt-menu-icon a:hover .icon-bar:after, .header-one .alt-
menu-icon a:focus .icon-bar:after, .header-one .alt-menu-icon
a:active .icon-bar:after {background-color: #086abd;}@media
only screen and (max-width: 991px) {.mobile-menu-
container .slicknav_menu .slicknav_menu txt {color:
#333333;}.mobile-menu-
container .slicknav_menu .slicknav_btn .slicknav_icon
span, .mobile-menu-
container .slicknav_menu .slicknav_btn .slicknav_icon
span:first-child:before, .mobile-menu-
container .slicknav_menu .slicknav_btn .slicknav_icon
span:first-child:after {background-color: #333333;}.mobile-
menu-
container .slicknav_menu .slicknav_btn:hover .slicknav_menu
txt, .mobile-menu-
```

```

container .slicknav_menu .slicknav_btn:focus .slicknav_menu
xt,.mobile-menu-
container .slicknav_menu .slicknav_btn:active .slicknav_menu
txt,.slicknav_menu .slicknav_nav li
a:hover, .slicknav_menu .slicknav_nav li
a:focus, .slicknav_menu .slicknav_nav li a:active {color:
#086abd;} .mobile-menu-
container .slicknav_menu .slicknav_btn:hover .slicknav_icon
span, .mobile-menu-
container .slicknav_menu .slicknav_btn:focus .slicknav_icon
span, .mobile-menu-
container .slicknav_menu .slicknav_btn:active .slicknav_icon
span, .mobile-menu-
container .slicknav_menu .slicknav_btn:hover .slicknav_icon
span:first-child:before,.mobile-menu-
container .slicknav_menu .slicknav_btn:focus .slicknav_icon
span:first-child:before,.mobile-menu-
container .slicknav_menu .slicknav_btn:active .slicknav_icon
span:first-child:before,.mobile-menu-
container .slicknav_menu .slicknav_btn:hover .slicknav_icon
span:first-child:after,.mobile-menu-
container .slicknav_menu .slicknav_btn:focus .slicknav_icon
span:first-child:after,.mobile-menu-
container .slicknav_menu .slicknav_btn:active .slicknav_icon
span:first-child:after {background-color: #086abd;}}/*
Transparent Top Header */.transparent-header .header-

```

```

three.site-header .top-header {background-color: ;}/* Site
Title */.transparent-header .site-header.header-
three:not(.sticky-header) .site-branding .site-title
{color: ;}/* Tagline */.transparent-header .site-
header.header-three:not(.sticky-header) .site-
branding .site-description {color: ;}/* Top Header Color
*/.transparent-header .header-three.site-header .header-
contact ul a,.transparent-header .header-three.site-
header .header-contact ul li,.transparent-header .header-
three.site-header .social-profile ul li a,.transparent-
header .header-three.site-header .header-search-
wrap .search-icon {color: ;}.transparent-header .header-
three.site-header .header-contact ul a:hover,.transparent-
header .header-three.site-header .header-contact ul
a:focus,.transparent-header .header-three.site-
header .header-contact ul a:active,.transparent-
header .header-three.site-header .social-profile ul li
a:hover, .transparent-header .header-three.site-
header .social-profile ul li a:focus, .transparent-
header .header-three.site-header .social-profile ul li
a:active, .transparent-header .header-three.site-
header .header-search-wrap .search-icon:hover,.transparent-
header .header-three.site-header .header-search-
wrap .search-icon:focus,.transparent-header .header-
three.site-header .header-search-wrap .search-icon:active
{color: #086abd;}.transparent-header .header-

```

```

three:not(.sticky-header) .alt-menu-icon .icon-
bar,.transparent-header .header-three:not(.sticky-
header) .alt-menu-icon .icon-bar:before, .transparent-
header .header-three:not(.sticky-header) .alt-menu-
icon .icon-bar:after {background-color: ;}.transparent-
header .header-three:not(.sticky-header) .alt-menu-icon
a:hover .icon-bar,.transparent-header .header-
three:not(.sticky-header) .alt-menu-icon a:focus .icon-
bar,.transparent-header .header-three:not(.sticky-
header) .alt-menu-icon a:active .icon-bar,.transparent-
header .header-three:not(.sticky-header) .alt-menu-icon
a:hover .icon-bar:before, .transparent-header .header-
three:not(.sticky-header) .alt-menu-icon a:focus .icon-
bar:before, .transparent-header .header-three:not(.sticky-
header) .alt-menu-icon a:active .icon-
bar:before, .transparent-header .header-three:not(.sticky-
header) .alt-menu-icon a:hover .icon-bar:after,.transparent-
header .header-three:not(.sticky-header) .alt-menu-icon
a:focus .icon-bar:after,.transparent-header .header-
three:not(.sticky-header) .alt-menu-icon a:active .icon-
bar:after {background-color: #086abd;}/* Transparent bottom
Header */.transparent-header .header-three.site-
header .bottom-header .overlay {background-color: ;}/*
Header Menu */.transparent-header .header-three:not(.sticky-
header) .main-navigation ul.menu > li > a {color: ;}@media
only screen and (max-width: 991px) {.transparent-

```

```

header .header-three .alt-menu-icon .iconbar-label
{color: ;}.transparent-header .header-three .alt-menu-icon
a:hover .iconbar-label,.transparent-header .header-
three .alt-menu-icon a:focus .iconbar-label,.transparent-
header .header-three .alt-menu-icon a:active .iconbar-label
{color: #086abd;}.transparent-header .header-
three:not(.sticky-header) .mobile-menu-
container .slicknav_menu .slicknav_menutxt
{color: ;}.transparent-header .header-three:not(.sticky-
header) .mobile-menu-
container .slicknav_menu .slicknav_btn .slicknav_icon
span, .transparent-header .header-three:not(.sticky-
header) .mobile-menu-
container .slicknav_menu .slicknav_btn .slicknav_icon
span:first-child:before, .transparent-header .header-
three:not(.sticky-header) .mobile-menu-
container .slicknav_menu .slicknav_btn .slicknav_icon
span:first-child:after {background-color: ;}}/* Transparent
Header bottom Hover Color*/.transparent-header .site-
header.header-three:not(.sticky-header) .site-
branding .site-title a:hover,.transparent-header .site-
header.header-three:not(.sticky-header) .site-
branding .site-title a:focus,.transparent-header .site-
header.header-three:not(.sticky-header) .site-
branding .site-title a:active,.transparent-header .header-
three:not(.sticky-header) .main-navigation ul.menu li >

```

```
a:hover, .transparent-header .header-three:not(.sticky-
header) .main-navigation ul.menu li > a:focus, .transparent-
header .header-three:not(.sticky-header) .main-navigation
ul.menu li > a:active, .transparent-header .header-
three:not(.sticky-header) .main-navigation ul.menu
li:hover > a, .transparent-header .header-three:not(.sticky-
header) .main-navigation ul.menu li:focus > a, .transparent-
header .header-three:not(.sticky-header) .main-navigation
ul.menu li:active > a, .transparent-header .header-
three .mobile-menu-
container .slicknav_menu .slicknav_btn:hover .slicknav_menu_t
xt, .transparent-header .header-three .mobile-menu-
container .slicknav_menu .slicknav_btn:focus .slicknav_menu_t
xt, .transparent-header .header-three .mobile-menu-
container .slicknav_menu .slicknav_btn:active .slicknav_menu
txt, .transparent-header .header-three:not(.sticky-
header) .main-navigation ul.menu li.current-menu-item >
a, .transparent-header .header-three:not(.sticky-
header) .main-navigation ul.menu li.current_page_item > a
{color: #086abd;} .transparent-header .header-three .mobile-
menu-
container .slicknav_menu .slicknav_btn:hover .slicknav_icon
span, .transparent-header .header-three .mobile-menu-
container .slicknav_menu .slicknav_btn:focus .slicknav_icon
span, .transparent-header .header-three .mobile-menu-
container .slicknav_menu .slicknav_btn:active .slicknav_icon
```

```

span, .transparent-header .header-three .mobile-menu-
container .slicknav_menu .slicknav_btn:hover .slicknav_icon
span:first-child:before, .transparent-header .header-
three .mobile-menu-
container .slicknav_menu .slicknav_btn:focus .slicknav_icon
span:first-child:before, .transparent-header .header-
three .mobile-menu-
container .slicknav_menu .slicknav_btn:active .slicknav_icon
span:first-child:before, .transparent-header .header-
three .mobile-menu-
container .slicknav_menu .slicknav_btn:active .slicknav_icon
span:first-child:after, .transparent-header .header-
three .mobile-menu-
container .slicknav_menu .slicknav_btn:active .slicknav_icon
span:first-child:after, .transparent-header .header-
three .mobile-menu-
container .slicknav_menu .slicknav_btn:active .slicknav_icon
span:first-child:after {background-color:
#086abd;}#masthead .main-navigation ul.menu ul li
a:hover,#masthead .main-navigation ul.menu ul li
a:focus,#masthead .main-navigation ul.menu ul li a:active
{color: #086abd;}.transparent-header .header-three.site-
header:not(.sticky-header) .header-btn .button-primary
{background-color: ;color: ;}.transparent-header .header-
three.site-header:not(.sticky-header) .header-btn .button-
outline {color: ;border-color: ;}.transparent-

```

```
header .header-three.site-header:not(.sticky-
header) .header-btn .button-text {color: ;padding:
0;}.transparent-header .header-three.site-
header:not(.sticky-header) .header-btn .button-
primary:hover,.transparent-header .header-three.site-
header:not(.sticky-header) .header-btn .button-
primary:focus,.transparent-header .header-three.site-
header:not(.sticky-header) .header-btn .button-
primary:active {background-color: #086abd;color:
#ffffff;}.transparent-header .header-three.site-
header:not(.sticky-header) .header-btn .button-
outline:hover,.transparent-header .header-three.site-
header:not(.sticky-header) .header-btn .button-
outline:focus,.transparent-header .header-three.site-
header:not(.sticky-header) .header-btn .button-
outline:active {border-color: #086abd;background-color:
#086abd;color: #ffffff;}.transparent-header .header-
three.site-header:not(.sticky-header) .header-btn .button-
text:hover,.transparent-header .header-three.site-
header:not(.sticky-header) .header-btn .button-
text:focus,.transparent-header .header-three.site-
header:not(.sticky-header) .header-btn .button-text:active
{color: #086abd;}.site-header .header-btn .button-primary
{background-color: #f9a032;color: #ffffff;}.site-
header .header-btn .button-primary:hover,.site-
header .header-btn .button-primary:focus,.site-
```

```

header .header-btn .button-primary:active {background-color:
#086abd;color: #ffffff;}.site-header .header-btn .button-
outline {color: #ffffff;border-color: #ffffff;}.site-
header .header-btn .button-outline:hover,.site-
header .header-btn .button-outline:focus,.site-
header .header-btn .button-outline:active {border-color:
#086abd;background-color: #086abd;color: #ffffff;}.site-
header .header-btn .button-text {color: #ffffff;padding:
0;}.site-header .header-btn .button-text:hover,.site-
header .header-btn .button-text:focus,.site-header .header-
btn .button-text:active {color: #086abd;}.site-
header .header-btn a {border-radius: 0px;}.site-
header .site-branding img {display: none;}.site-
header.sticky-header .site-branding .site-
description:before, .site-header.sticky-header .site-
branding .site-description:after {display: none;}.site-
header.sticky-header .site-branding .site-
description, .site-header.sticky-header .site-
branding .site-description {padding-left: 0;padding-right:
0;}@media screen and (max-width: 991px){.site-header.sticky-
header .fixed-header {position: relative;}}@media screen and
(min-width: 992px){.top-header {border-bottom: none;}}@media
screen and (min-width: 992px){.mid-header {border-bottom:
none;}}@media screen and (max-width: 991px){.top-header
{border-bottom: none;}}@media screen and (max-width:
991px){.mid-header,.bottom-header,.header-two .bottom-

```

```

header,.header-two .mobile-menu-container .slicknav_menu
{border-bottom: none;}}.site-header.sticky-header .site-
branding > a {max-width: 270px;}@media only screen and (min-
width: 992px) {.site-header:not(.sticky-header) .header-
image-wrap {height: 100px;width: 100%;position:
relative;}}.header-slide-item {background-position: center
center;background-repeat: no-repeat;background-size:
cover;}@media only screen and (min-width: 768px) {.overlay-
post .inner-banner-content {height: 400px;overflow:
hidden;}}.overlay-post .inner-banner-content {background-
position: center center;background-repeat: no-
repeat;background-size: cover;}.overlay-post .inner-banner-
content:before { background-color: rgba(0, 0, 0,
0.4);}@media only screen and (min-width: 768px) {.overlay-
page .inner-banner-content {height: 400px;overflow:
hidden;}}.overlay-page .inner-banner-content {background-
position: center center;background-repeat: no-
repeat;background-size: cover;}.overlay-page .inner-banner-
content:before { background-color: rgba(0, 0, 0,
0.4);}@media only screen and (min-width: 768px) {.banner-imag
{height: 550px;overflow: hidden;}}.main-slider .banner-
img .overlay {background-color: ;}.section-banner .banner-
content .entry-title {color: #ffffff;}.banner-
content .entry-content .entry-header .cat-links a {color:
#f9a032;border-color: #f9a032;}.section-banner .banner-
content .entry-meta a {color: #ebebeb;}.section-

```

```
banner .banner-content .entry-meta a:before {color:
#f9a032;} .section-banner .entry-text {color:
#ffffff;} .banner-content .entry-content .entry-header .cat-
links a:hover, .banner-content .entry-content .entry-
header .cat-links a:focus, .banner-content .entry-
content .entry-header .cat-links a:active, .banner-
content .entry-title a:hover, .banner-content .entry-title
a:focus, .banner-content .entry-title a:active, .section-
banner .banner-content .entry-meta a:hover, .section-
banner .banner-content .entry-meta a:focus, .section-
banner .banner-content .entry-meta a:active, .section-
banner .banner-content .entry-meta a:hover:before, .section-
banner .banner-content .entry-meta a:focus:before, .section-
banner .banner-content .entry-meta a:active:before {color:
#086abd;} .banner-content .entry-content .entry-header .cat-
links a:hover, .banner-content .entry-content .entry-
header .cat-links a:focus, .banner-content .entry-
content .entry-header .cat-links a:active {border-color:
#086abd;} .section-banner .slide-inner .banner-
content .button-container .button-primary {background-color:
#f9a032; color: #ffffff;} .section-banner .slide-
inner .banner-content .button-container .button-
primary:hover, .section-banner .slide-inner .banner-
content .button-container .button-primary:focus, .section-
banner .slide-inner .banner-content .button-
container .button-primary:active {background-color:
```

```

#086abd;color: #FFFFFF;}.section-banner .slide-
inner .banner-content .button-container .button-outline
{border-color: #ffffff;color: #ffffff;}.section-
banner .slide-inner .banner-content .button-
container .button-outline:hover,.section-banner .slide-
inner .banner-content .button-container .button-
outline:focus,.section-banner .slide-inner .banner-
content .button-container .button-outline:active
{background-color: #086abd;border-color: #086abd;color:
#FFFFFF;}.section-banner .slide-inner .banner-
content .button-container .button-text {color:
#ffffff;}.section-banner .slide-inner .banner-
content .button-container .button-text:hover,.section-
banner .slide-inner .banner-content .button-
container .button-text:focus,.section-banner .slide-
inner .banner-content .button-container .button-text:active
{color: #086abd;}.section-banner .slide-inner .banner-
content .button-container a {border-radius: 0px;}.main-
slider .banner-img {background-position: center
center;background-repeat: no-repeat;background-size:
cover;}.site-footer.has-footer-bg .site-footer-inner
{background-position: center center;background-repeat: no-
repeat;background-size: cover;}.footer-widget-wrap {padding-
top: 0px;padding-bottom: 50px;}.top-footer {background-
color: ;}.site-footer h1, .site-footer h2, .site-footer
h3, .site-footer h4, .site-footer h5, .site-footer h6 {color:

```

```

#030303;}.site-footer .widget .widget-title:before
{background-color: #030303;}.site-footer a, .site-
footer .widget ul li a,.site-footer .widget .tagcloud
a,.site-footer .post .entry-meta a,.site-
footer .post .entry-meta a:before {color: #656565;}.widget
ul li,.latest-posts-widget .post {border-bottom-color:
rgba(101,101,101,0.2);}.site-footer .widget .tagcloud a
{border-color: #656565;}.site-footer,.site-footer table
th, .site-footer table td,.site-
footer .widget.widget_calendar table {color: #656565;}.site-
footer a:hover, .site-footer a:focus, .site-footer
a:active, .site-footer .widget ul li a:hover, .site-
footer .widget ul li a:focus, .site-footer .widget ul li
a:active,.site-footer .post .entry-meta a:hover, .site-
footer .post .entry-meta a:focus, .site-footer .post .entry-
meta a:active,.site-footer .post .entry-meta
a:hover:before, .site-footer .post .entry-meta
a:focus:before, .site-footer .post .entry-meta
a:active:before {color: #086abd;}.site-
footer .widget .tagcloud a:hover,.site-
footer .widget .tagcloud a:focus,.site-
footer .widget .tagcloud a:active {background-color:
#086abd;border-color: #086abd;color: #FFFFFF;}.bottom-footer
{padding-top: 30px;padding-bottom: 30px;}.bottom-footer
{background-color: ;}.bottom-footer {color: #656565;}.site-
footer .social-profile ul li a {background-color:

```

```
rgba(56,56,56,0.1);}.site-info a, .site-footer .social-
profile ul li a, .footer-menu ul li a {color:
#383838;}.site-footer .site-info a:hover, .site-
footer .site-info a:focus, .site-footer .site-info
a:active, .site-footer .footer-menu ul li a:hover,.site-
footer .footer-menu ul li a:focus,.site-footer .footer-menu
ul li a:active {color: #086abd;}.site-footer .social-profile
ul li a:hover, .site-footer .social-profile ul li
a:focus, .site-footer .social-profile ul li a:active
{background-color: #086abd;}.site-footer .social-profile ul
li a {font-size: 25px;}.highlight-posts-content-
wrap .highlight-posts-image {background-position: center
center;background-repeat: no-repeat;background-size:
cover;}.highlight-posts-content-wrap .highlight-posts-image
{border-radius: 0px;}.highlight-posts-layout-one .highlight-
posts-image {-webkit-align-items: center;-moz-align-items:
center;-ms-align-items: center;-ms-flex-align: center;align-
items: center;}.preloader-content {max-width: 40px;overflow:
hidden;display: inline-block;}#primary article .entry-title
{color: #101010;}#primary article .entry-title a:hover,
#primary article .entry-title a:focus, #primary
article .entry-title a:active {color: #086abd;}#primary
article .entry-content .entry-header .cat-links a,#primary
article .attachment .entry-content .entry-header .cat-links
a {color: #f9a032;}#primary article .entry-content .entry-
header .cat-links a {border-color: #f9a032;}#primary
```

```
article .entry-content .entry-header .cat-links a:hover,
#primary article .entry-content .entry-header .cat-links
a:focus, #primary article .entry-content .entry-header .cat-
links a:active {color: #086abd;border-color:
#086abd;}#primary article .entry-meta a {color:
#7a7a7a;}#primary article .entry-meta a:before {color:
#f9a032;}#primary article .entry-meta a:hover,#primary
article .entry-meta a:focus,#primary article .entry-meta
a:active,#primary article .entry-meta
a:hover:before,#primary article .entry-meta
a:focus:before,#primary article .entry-meta a:active:before
{color: #086abd;}#primary article .entry-text {color:
#333333;}#primary article .featured-image a {border-radius:
0px;}#primary article.sticky .featured-image a { border-
radius: 0px;}article.sticky {border-radius:
0px;}.post .button-container .button-primary {background-
color: ;color: #333333;}.post .button-container .button-
primary:hover,.post .button-container .button-
primary:focus,.post .button-container .button-primary:active
{background-color: #086abd;color: #ffffff;}.post .button-
container .button-outline {border-color: #333333;color:
#333333;}.post .button-container .button-
outline:hover,.post .button-container .button-
outline:focus,.post .button-container .button-outline:active
{background-color: #086abd;border-color: #086abd;color:
#ffffff;}.post .button-container .button-text {color:
```

```
#333333;}.post .button-container .button-
text:hover,.post .button-container .button-
text:focus,.post .button-container .button-text:active
{color: #086abd;}.post .button-container a {border-radius:
0px;}.highlight-posts-content .highlight-posts-title {color:
#FFFFFF;}.highlight-posts-layout-one .highlight-posts-
content .highlight-posts-title a:after {background-color:
#FFFFFF;}.highlight-posts-content .highlight-posts-title
a:hover, .highlight-posts-content .highlight-posts-title
a:focus, .highlight-posts-content .highlight-posts-title
a:active {color: #086abd;}.highlight-posts-layout-
one .highlight-posts-content .highlight-posts-title
a:hover:after, .highlight-posts-layout-one .highlight-posts-
content .highlight-posts-title a:focus:after, .highlight-
posts-layout-one .highlight-posts-content .highlight-posts-
title a:active:after {background-color: #086abd;}.highlight-
posts-content .cat-links a {color: #FFFFFF;}.highlight-
posts-layout-one .highlight-posts-content .cat-links a
{background-color: #f9a032;}.highlight-posts-layout-
one .highlight-posts-content .cat-links a:hover,.highlight-
posts-layout-one .highlight-posts-content .cat-links
a:focus,.highlight-posts-layout-one .highlight-posts-
content .cat-links a:active {background-color: #086abd;color:
#FFFFFF;}.post .highlight-posts-content .entry-meta a {color:
#FFFFFF;}.post .highlight-posts-content .entry-meta a:before
{color: #FFFFFF;}.post .highlight-posts-content .entry-meta
```

```
a:hover, .post .highlight-posts-content .entry-meta
a:focus, .post .highlight-posts-content .entry-meta
a:active, .post .highlight-posts-content .entry-meta
a:hover:before, .post .highlight-posts-content .entry-meta
a:focus:before, .post .highlight-posts-content .entry-meta
a:active:before {color: #086abd;}.highlight-posts-layout-
one .highlight-posts-image {height: 250px;overflow:
hidden;}@media screen and (max-width: 767px){.notification-
bar {display: none;}}@media screen and (max-width:
781px){.notification-bar.mobile-sticky {position:
relative;top: 0 !important;}}.feature-post-
slider .post .entry-content .entry-title {color:
#030303;}.feature-post-slider .entry-content .entry-title
a:hover,.feature-post-slider .entry-content .entry-title
a:focus,.feature-post-slider .entry-content .entry-title
a:active {color: #086abd;}.feature-post-slider .post .cat-
links a {background-color: #1f1f1f;}.feature-post-
slider .post .cat-links a {color: #FFFFFF;}.feature-post-
slider .post .cat-links a:hover,.feature-post-
slider .post .cat-links a:focus,.feature-post-
slider .post .cat-links a:active {background-color:
#086abd;color: #FFFFFF;}.feature-post-slider .post .entry-
meta a {color: #7a7a7a;}.feature-post-slider .post .entry-
meta a:before {color: #f9a032;}.feature-post-
slider .post .entry-meta a:hover,.feature-post-
slider .post .entry-meta a:focus,.feature-post-
```

```

slider .post .entry-meta a:active,.feature-post-
slider .post .entry-meta a:hover:before,.feature-post-
slider .post .entry-meta a:focus:before,.feature-post-
slider .post .entry-meta a:active:before {color:
#086abd;}.section-feature-post .featured-image a {border-
radius: 0px;overflow: hidden;}.bottom-footer-image-wrap > a
{max-width: 270px;overflow: hidden;display: inline-
block;}@media screen and (max-width: 767px){#back-to-top
{display: none !important;}}@media screen and (max-width:
767px){.section-instagram-wrapper {display:
none;}}</style><styletype="text/css"
media="print">#wpadminbar { display:none; }</style>
<styletype="text/css" media="screen">
html { margin-top: 32px !important; }
* html body { margin-top: 32px !important; }
@media screen and ( max-width: 782px ) {
html { margin-top: 46px !important; }
* html body { margin-top: 46px !important; }
}
</style>
<linkrel="icon"
href="https://motherlesshome.medview.com.ng/wp/wp-
content/uploads/2021/09/cropped-ngo-2-32x32.jpg"
sizes="32x32" />
<linkrel="icon"
href="https://motherlesshome.medview.com.ng/wp/wp-

```

```
content/uploads/2021/09/cropped-ngo-2-192x192.jpg"
sizes="192x192" />
<linkrel="apple-touch-icon"
href="https://motherlesshome.medview.com.ng/wp/wp-
content/uploads/2021/09/cropped-ngo-2-180x180.jpg" />
<metaname="msapplication-TileImage"
content="https://motherlesshome.medview.com.ng/wp/wp-
content/uploads/2021/09/cropped-ngo-2-270x270.jpg" />
<!-- Gutentor Dynamic CSS -->
<styletype="text/css" id='gutentor-dynamic-css'>
.gutentor-post-format.gutentor-post-format-
standard{color:#ffffff !important;background:rgba(24,111,201,
1) !important}.gutentor-post-format.gutentor-post-format-
aside{color:#ffffff !important;background:rgba(24,111,201,1)
!important}.gutentor-post-format.gutentor-post-format-
gallery{color:#ffffff !important;background:rgba(24,111,201,
1) !important}.gutentor-post-format.gutentor-post-format-
link{color:#ffffff !important;background:rgba(24,111,201,1) !
important}.gutentor-post-format.gutentor-post-format-
image{color:#ffffff !important;background:rgba(24,111,201,1)
!important}.gutentor-post-format.gutentor-post-format-
quote{color:#ffffff !important;background:rgba(24,111,201,1)
!important}.gutentor-post-format.gutentor-post-format-
status{color:#ffffff !important;background:rgba(24,111,201,1
) !important}.gutentor-post-format.gutentor-post-format-
video{color:#ffffff !important;background:rgba(24,111,201,1)
```

```

!important}.gutentor-post-format.gutentor-post-format-
audio{color:#ffffff !important;background:rgba(24,111,201,1)
!important}.gutentor-post-format.gutentor-post-format-
chat{color:#ffffff !important;background:rgba(24,111,201,1) !
important}.gutentor-categories .gutentor-cat-orphange-
home{color:#1974d2 !important;background:#ffffff !important}.
gutentor-categories .gutentor-cat-orphange-
home:hover{color:#1974d2 !important;background:#ffffff !impo
rtant}
</style><style>/* Primary Background */.section-
title:before, .button-primary, body.woocommerce span.onsale,
body.woocommerce-page span.onsale,
body .woocommerce.widget_price_filter .ui-slider .ui-slider-
handle, #offcanvas-menu .header-btn-wrap .header-
btn .button-primary {background-color: #ffd012;}/* Primary
Border */.post .entry-content .entry-header .cat-links
a, .attachment .entry-content .entry-header .cat-links
a, .wrap-coming-maintenance-mode .content .button-
container .button-primary {border-color: #ffd012;}/* Primary
Color */ blockquote:before, .post .entry-content .entry-
header .cat-links a, .attachment .entry-content .entry-
header .cat-links a, .post .entry-meta
a:before, .attachment .entry-meta a:before, .single .entry-
container .cat-links:before, .post .entry-meta .tag-
links:before {color: #ffd012;}.notification-bar .button-
primary {background-color: #ffd012;}.banner-content .entry-

```

```

content .entry-header .cat-links a {color: #ffd012;border-
color: #ffd012;}.section-banner .banner-content .entry-meta
a:before {color: #ffd012;}.section-banner .banner-
content .entry-meta a:hover:before, .section-banner .banner-
content .entry-meta a:focus:before, .section-banner .banner-
content .entry-meta a:active:before {color:
#086abd;}.highlight-posts-layout-one .highlight-posts-
content .highlight-posts-title a:hover:after, .highlight-
posts-layout-one .highlight-posts-content .highlight-posts-
title a:focus:after, .highlight-posts-layout-one .highlight-
posts-content .highlight-posts-title a:active:after
{background-color: #086abd;}.highlight-posts-content .cat-
links a {color: #FFFFFF;}.highlight-posts-layout-
one .highlight-posts-content .cat-links a {background-color:
#ffd012;}.highlight-posts-layout-one .highlight-posts-
content .cat-links a:hover,.highlight-posts-layout-
one .highlight-posts-content .cat-links a:focus,.highlight-
posts-layout-one .highlight-posts-content .cat-links
a:active {background-color: #086abd;color:
#FFFFFF;}.post .highlight-posts-content .entry-meta a {color:
#FFFFFF;}.post .highlight-posts-content .entry-meta a:before
{color: #FFFFFF;}.post .highlight-posts-content .entry-meta
a:hover, .post .highlight-posts-content .entry-meta
a:focus, .post .highlight-posts-content .entry-meta
a:active,.post .highlight-posts-content .entry-meta
a:hover:before, .post .highlight-posts-content .entry-meta

```

```
a:focus:before, .post .highlight-posts-content .entry-meta
a:active:before {color: #086abd;}#primary article .entry-
title {color: #101010;}#primary article .entry-
content .entry-header .cat-links a,#primary
article .attachment .entry-content .entry-header .cat-links
a {color: #ffd012;}#primary article .entry-content .entry-
header .cat-links a {border-color: #ffd012;}#primary
article .entry-content .entry-header .cat-links
a:hover,#primary article .entry-content .entry-header .cat-
links a:focus,#primary article .entry-content .entry-
header .cat-links a:active {color: #086abd;border-color:
#086abd;}#primary article .entry-meta
a:hover:before,#primary article .entry-meta
a:focus:before,#primary article .entry-meta a:active:before
{color: #086abd;}#primary article .entry-meta a:before
{color: #ffd012;} .feature-post-slider .post .entry-
content .entry-title {color: #030303;} .feature-post-
slider .post .cat-links a {background-color:
#1f1f1f;} .feature-post-slider .post .cat-links a {color:
#FFFFFF;} .feature-post-slider .post .cat-links
a:hover,.feature-post-slider .post .cat-links
a:focus,.feature-post-slider .post .cat-links a:active
{background-color: #086abd;color: #FFFFFF;} .feature-post-
slider .post .entry-meta a:before {color: #ffd012;} .feature-
post-slider .post .entry-meta a:hover:before,.feature-post-
slider .post .entry-meta a:focus:before,.feature-post-
```

```
slider .post .entry-meta a:active:before {color:
#086abd;}</style><styleid="kirki-inline-styles">.site-
header .site-branding .site-title{font-family:Poppins;font-
size:22px;font-weight:600;text-transform:none;}.site-
header .site-branding .site-description{font-family:Open
Sans;font-size:14px;font-weight:normal;text-
transform:none;}.main-navigation ul.menu li
a,.slicknav_menu .slicknav_nav li a{font-family:Open
Sans;font-size:15px;font-weight:600;line-height:1.5;text-
transform:uppercase;}.main-navigation .menu-
description, .slicknav_menu .menu-description{font-
family:Open Sans;font-size:11px;font-weight:normal;line-
height:1.3;text-transform:none;}body{font-family:Open
Sans;font-size:15px;font-
weight:normal;}h1,h2,h3,h4,h5,h6{font-family:Poppins;font-
weight:normal;text-transform:none;}.page-title{font-
family:Poppins;font-size:48px;font-weight:600;text-
transform:none;}h2.section-title{font-family:Poppins;font-
size:24px;font-weight:500;text-
transform:none;}.sidebar .widget .widget-title{font-
size:16px;font-weight:500;line-height:1.4;text-
transform:uppercase;}.site-footer .widget .widget-
title{font-size:18px;font-weight:500;line-height:1.4;text-
transform:none;}.site-footer .footer-menu ul li a,.site-
footer .site-info{font-family:Poppins;font-size:14px;font-
weight:400;line-height:1.6;text-transform:none;}.section-
```

```
banner .banner-content .entry-title{font-size:50px;font-  
weight:600;line-height:1.4;text-  
transform:uppercase;}.section-banner .banner-content .entry-  
header .cat-links a{font-size:15px;font-weight:400;line-  
height:1.6;text-transform:uppercase;}.section-  
banner .banner-content .entry-meta a{font-  
family:Poppins;font-size:13px;font-weight:400;line-  
height:1.6;text-transform:capitalize;}.section-  
banner .banner-content .entry-text p{font-size:15px;font-  
weight:400;line-height:1.8;text-transform:initial;}.section-  
highlight-posts-area .section-title{font-size:24px;font-  
weight:600;line-height:1.2;text-  
transform:none;}.post .highlight-posts-content .highlight-  
posts-title{font-size:18px;font-weight:500;line-  
height:1.4;text-transform:uppercase;}.post .highlight-posts-  
content .cat-links a{font-family:Poppins;font-  
size:13px;font-weight:400;line-height:1;text-  
transform:capitalize;}.post .highlight-posts-content .entry-  
meta a{font-family:Poppins;font-size:13px;font-  
weight:400;line-height:1.6;text-  
transform:capitalize;}.section-feature-post .section-  
title{font-size:24px;font-weight:600;line-height:1.2;text-  
transform:none;}.feature-post-slider .post-inner .cat-links  
a{font-family:Poppins;font-size:13px;font-weight:400;line-  
height:1;text-transform:capitalize;}.feature-post-  
slider .post-content-wrap .entry-content .entry-title{font-
```

```

size:18px;font-weight:500;line-height:1.4;text-
transform:none;}.feature-post-slider .post-content-
wrap .entry-meta a{font-family:Poppins;font-size:13px;font-
weight:400;line-height:1.6;text-
transform:capitalize;}#primary article .entry-title{font-
family:Montserrat;font-size:21px;font-weight:500;line-
height:1.4;text-transform:none;}#primary .post .entry-
content .entry-header .cat-links a{font-size:13px;line-
height:1.6;text-transform:uppercase;}#primary .entry-
meta{font-family:Poppins;font-size:13px;font-
weight:400;line-height:1.6;text-
transform:capitalize;}#primary .entry-text p{font-
size:15px;line-height:1.8;text-transform:initial;}/*
devanagari */
@font-face {
font-family: 'Poppins';
font-style: normal;
font-weight: 500;
font-display: swap;
src: url(https://motherlesshome.medview.com.ng/wp/wp-
content/fonts/poppins/pxiByp8kv8JHgFVrLGT9Z111E92JQE18qw.woff
f) format('woff');
    unicode-range: U+0900-097F, U+1CD0-1CF6, U+1CF8-1CF9,
U+200C-200D, U+20A8, U+20B9, U+25CC, U+A830-A839, U+A8E0-
A8FB;
}

```

```
/* latin-ext */
@font-face {
font-family: 'Poppins';
font-style: normal;
font-weight: 500;
font-display: swap;
src: url(https://motherlesshome.medview.com.ng/wp/wp-
content/fonts/poppins/pxiByp8kv8JHgFVrLGT9Z1JlE92JQE18qw.woff
f) format('woff');
unicode-range: U+0100-024F, U+0259, U+1E00-1EFF, U+2020,
U+20A0-20AB, U+20AD-20CF, U+2113, U+2C60-2C7F, U+A720-A7FF;
}

/* latin */
@font-face {
font-family: 'Poppins';
font-style: normal;
font-weight: 500;
font-display: swap;
src: url(https://motherlesshome.medview.com.ng/wp/wp-
content/fonts/poppins/pxiByp8kv8JHgFVrLGT9Z1x1E92JQEk.woff)
format('woff');
    unicode-range: U+0000-00FF, U+0131, U+0152-0153, U+02BB-
02BC, U+02C6, U+02DA, U+02DC, U+2000-206F, U+2074, U+20AC,
U+2122, U+2191, U+2193, U+2212, U+2215, U+FEFF, U+FFFD;
}

/* devanagari */
```

```

@font-face {
font-family: 'Poppins';
font-style: normal;
font-weight: 600;
font-display: swap;
src: url(https://motherlesshome.medview.com.ng/wp/wp-
content/fonts/poppins/pxiByp8kv8JHgFVrLEj6Z111E92JQE18qw.woff
f) format('woff');
    unicode-range: U+0900-097F, U+1CD0-1CF6, U+1CF8-1CF9,
U+200C-200D, U+20A8, U+20B9, U+25CC, U+A830-A839, U+A8E0-
A8FB;
}

/* latin-ext */
@font-face {
font-family: 'Poppins';
font-style: normal;
font-weight: 600;
font-display: swap;
src: url(https://motherlesshome.medview.com.ng/wp/wp-
content/fonts/poppins/pxiByp8kv8JHgFVrLEj6Z1J1E92JQE18qw.woff
f) format('woff');
    unicode-range: U+0100-024F, U+0259, U+1E00-1EFF, U+2020,
U+20A0-20AB, U+20AD-20CF, U+2113, U+2C60-2C7F, U+A720-A7FF;
}

/* latin */
@font-face {

```

```
font-family: 'Poppins';
font-style: normal;
font-weight: 600;
font-display: swap;
src: url(https://motherlesshome.medview.com.ng/wp/wp-
content/fonts/poppins/pxiByp8kv8JHgFVrLEj6Z1xlE92JQEk.woff)
format('woff');
    unicode-range: U+0000-00FF, U+0131, U+0152-0153, U+02BB-
02BC, U+02C6, U+02DA, U+02DC, U+2000-206F, U+2074, U+20AC,
U+2122, U+2191, U+2193, U+2212, U+2215, U+FEFF, U+FFFD;
}/* cyrillic-ext */
@font-face {
font-family: 'Open Sans';
font-style: normal;
font-weight: 600;
font-stretch: normal;
font-display: swap;
src: url(https://motherlesshome.medview.com.ng/wp/wp-
content/fonts/open-sans/memSYaGs126MiZpBA-
UvWbX2vVnXBbObj2OVZyOOSr4dVJWUgsgH1x4taVQUwaEQXjN_mQ.woff)
format('woff');
    unicode-range: U+0460-052F, U+1C80-1C88, U+20B4, U+2DE0-2DFF,
U+A640-A69F, U+FE2E-FE2F;
}
/* cyrillic */
@font-face {
```

```

font-family: 'Open Sans';
font-style: normal;
font-weight: 600;
font-stretch: normal;
font-display: swap;
src: url(https://motherlesshome.medview.com.ng/wp/wp-
content/fonts/open-sans/memSYaGs126MiZpBA-
UvWbX2vVnXBbObj2OVZyOOSr4dVJWUgsgH1x4kaVQUwaEQXjN_mQ.woff)
format('woff');
unicode-range: U+0400-045F, U+0490-0491, U+04B0-04B1, U+2116;
}

/* greek-ext */
@font-face {
font-family: 'Open Sans';
font-style: normal;
font-weight: 600;
font-stretch: normal;
font-display: swap;
src: url(https://motherlesshome.medview.com.ng/wp/wp-
content/fonts/open-sans/memSYaGs126MiZpBA-
UvWbX2vVnXBbObj2OVZyOOSr4dVJWUgsgH1x4saVQUwaEQXjN_mQ.woff)
format('woff');
unicode-range: U+1F00-1FFF;
}

/* greek */
@font-face {

```

```
font-family: 'Open Sans';
font-style: normal;
font-weight: 600;
font-stretch: normal;
font-display: swap;
src: url(https://motherlesshome.medview.com.ng/wp/wp-
content/fonts/open-sans/memSYaGs126MiZpBA-
UvWbX2vVnXBbObj2OVZyOOSr4dVJWUgsgH1x4jaVQUwaEQXjN_mQ.woff)
format('woff');
unicode-range: U+0370-03FF;
}

/* hebrew */
@font-face {
font-family: 'Open Sans';
font-style: normal;
font-weight: 600;
font-stretch: normal;
font-display: swap;
src: url(https://motherlesshome.medview.com.ng/wp/wp-
content/fonts/open-sans/memSYaGs126MiZpBA-
UvWbX2vVnXBbObj2OVZyOOSr4dVJWUgsgH1x4iaVQUwaEQXjN_mQ.woff)
format('woff');
unicode-range: U+0590-05FF, U+20AA, U+25CC, U+FB1D-FB4F;
}

/* vietnamese */
@font-face {
```

```
font-family: 'Open Sans';
font-style: normal;
font-weight: 600;
font-stretch: normal;
font-display: swap;
src: url(https://motherlesshome.medview.com.ng/wp/wp-
content/fonts/open-sans/memSYaGs126MiZpBA-
UvWbX2vVnXBbObj2OVZyOOSr4dVJWUgsgH1x4vaVQUwaEQXjN_mQ.woff)
format('woff');
unicode-range: U+0102-0103, U+0110-0111, U+0128-0129,
U+0168-0169, U+01A0-01A1, U+01AF-01B0, U+1EA0-1EF9, U+20AB;
}

/* latin-ext */
@font-face {
font-family: 'Open Sans';
font-style: normal;
font-weight: 600;
font-stretch: normal;
font-display: swap;
src: url(https://motherlesshome.medview.com.ng/wp/wp-
content/fonts/open-sans/memSYaGs126MiZpBA-
UvWbX2vVnXBbObj2OVZyOOSr4dVJWUgsgH1x4uaVQUwaEQXjN_mQ.woff)
format('woff');
unicode-range: U+0100-024F, U+0259, U+1E00-1EFF, U+2020,
U+20A0-20AB, U+20AD-20CF, U+2113, U+2C60-2C7F, U+A720-A7FF;
}
```

```
/* latin */
@font-face {
font-family: 'Open Sans';
font-style: normal;
font-weight: 600;
font-stretch: normal;
font-display: swap;
src: url(https://motherlesshome.medview.com.ng/wp/wp-
content/fonts/open-sans/memSYaGs126MiZpBA-
UvWbX2vVnXBbObj2OVZyOOSr4dVJWUgsgH1x4gaVQUwaEQXjM.woff)
format('woff');
    unicode-range: U+0000-00FF, U+0131, U+0152-0153, U+02BB-
02BC, U+02C6, U+02DA, U+02DC, U+2000-206F, U+2074, U+20AC,
U+2122, U+2191, U+2193, U+2212, U+2215, U+FEFF, U+FFFD;
}/* cyrillic-ext */
@font-face {
font-family: 'Montserrat';
font-style: normal;
font-weight: 500;
font-display: swap;
src: url(https://motherlesshome.medview.com.ng/wp/wp-
content/fonts/montserrat/JTURjIgl_i6t8kCHKm45_ZpC3gTD-
Px3rCubqg.woff) format('woff');
    unicode-range: U+0460-052F, U+1C80-1C88, U+20B4, U+2DE0-2DFF,
U+A640-A69F, U+FE2E-FE2F;
}
```

```
/* cyrillic */
@font-face {
font-family: 'Montserrat';
font-style: normal;
font-weight: 500;
font-display: swap;
src: url(https://motherlesshome.medview.com.ng/wp/wp-
content/fonts/montserrat/JTURjIgl_i6t8kCHKm45_ZpC3g3D-
Px3rCubqg.woff) format('woff');
unicode-range: U+0400-045F, U+0490-0491, U+04B0-04B1, U+2116;
}

/* vietnamese */
@font-face {
font-family: 'Montserrat';
font-style: normal;
font-weight: 500;
font-display: swap;
src: url(https://motherlesshome.medview.com.ng/wp/wp-
content/fonts/montserrat/JTURjIgl_i6t8kCHKm45_ZpC3gbD-
Px3rCubqg.woff) format('woff');
unicode-range: U+0102-0103, U+0110-0111, U+0128-0129,
U+0168-0169, U+01A0-01A1, U+01AF-01B0, U+1EA0-1EF9, U+20AB;
}

/* latin-ext */
@font-face {
font-family: 'Montserrat';
```

```
font-style: normal;
font-weight: 500;
font-display: swap;
src: url(https://motherlesshome.medview.com.ng/wp/wp-
content/fonts/montserrat/JTURjIgl_i6t8kCHKm45_ZpC3gfD-
Px3rCubqg.woff) format('woff');
unicode-range: U+0100-024F, U+0259, U+1E00-1EFF, U+2020,
U+20A0-20AB, U+20AD-20CF, U+2113, U+2C60-2C7F, U+A720-A7FF;
}
/* latin */
@font-face {
font-family: 'Montserrat';
font-style: normal;
font-weight: 500;
font-display: swap;
src: url(https://motherlesshome.medview.com.ng/wp/wp-
content/fonts/montserrat/JTURjIgl_i6t8kCHKm45_ZpC3gnD-
Px3rCs.woff) format('woff');
    unicode-range: U+0000-00FF, U+0131, U+0152-0153, U+02BB-
02BC, U+02C6, U+02DA, U+02DC, U+2000-206F, U+2074, U+20AC,
U+2122, U+2191, U+2193, U+2212, U+2215, U+FEFF, U+FFFD;
}</style></head>
```

```
<bodyclass="home blog logged-in admin-bar no-customize-
support gutentor-active default-skin hfeed site-layout-
standard">
```

```
<scripttype="text/javascript">
    (function() {
        var request, b = document.body, c =
'className', cs = 'customize-support', rcs = new
RegExp (' (^|\\s+) (no-)?'+cs+' (\\s+|$) ');

        request = true;

        b[c] = b[c].replace( rcs, ' ');
        // The customizer requires postMessage
and CORS (if the site is cross domain).
        b[c] += ( window.postMessage && request ?
' ' : ' no-' ) + cs;
    } ());
</script>
<divid="wpadminbar" class="nojq nojs">
    <divclass="quicklinks"
id="wp-toolbar" role="navigation" aria-label="Toolbar">
        <ulid='wp-admin-bar-root-default'
class="ab-top-menu"><liid='wp-admin-bar-wp-logo'
class="menupop"><a class='ab-item' aria-haspopup="true"
href='https://motherlesshome.medview.com.ng/wp/wp-
admin/about.php'><spanclass="ab-icon" aria-
hidden="true"></span><spanclass="screen-reader-text">About
```

```
WordPress</span></a><divclass="ab-sub-wrapper"><ulid='wp-
admin-bar-wp-logo-default' class="ab-submenu"><liid='wp-
admin-bar-about'><a href='https://motherlesshome.medview.com.ng/wp/wp-
admin/about.php'>About WordPress</a></li></ul><ulid='wp-
admin-bar-wp-logo-external' class="ab-sub-secondary ab-
submenu"><liid='wp-admin-bar-wporg'><a href='https://wordpress.org/'>WordPress.org</a></li><liid='w
p-admin-bar-documentation'><a href='https://wordpress.org/support/'>Documentation</a></li>
<liid='wp-admin-bar-support-forums'><a href='https://wordpress.org/support/forums/'>Support</a></li
><liid='wp-admin-bar-feedback'><a href='https://wordpress.org/support/forum/requests-and-
feedback'>Feedback</a></li></ul></div></li><liid='wp-admin-
bar-site-name' class="menupop"><a href='https://motherlesshome.medview.com.ng/wp/wp-
admin/'>Motherless Homes Service Providers</a><divclass="ab-
sub-wrapper"><ulid='wp-admin-bar-site-name-default'
class="ab-submenu"><liid='wp-admin-bar-
dashboard'><a href='https://motherlesshome.medview.com.ng/wp/wp-
admin/'>Dashboard</a></li></ul><ulid='wp-admin-bar-
appearance' class="ab-submenu"><liid='wp-admin-bar-
themes'><a href='https://motherlesshome.medview.com.ng/wp/wp-
admin/'>Themes</a></li></ul></div></li></ul></div>
```

```
href='https://motherlesshome.medview.com.ng/wp/wp-
admin/themes.php'>Themes</a></li><liid='wp-admin-bar-
widgets'><a class='ab-item'
href='https://motherlesshome.medview.com.ng/wp/wp-
admin/widgets.php'>Widgets</a></li><liid='wp-admin-bar-
menus'><a class='ab-item'
href='https://motherlesshome.medview.com.ng/wp/wp-admin/nav-
menus.php'>Menus</a></li><liid='wp-admin-bar-background'
class="hide-if-customize"><a class='ab-item'
href='https://motherlesshome.medview.com.ng/wp/wp-
admin/themes.php?page=custom-
background'>Background</a></li></ul></div></li><liid='wp-
admin-bar-customize' class="hide-if-no-
customize"><a class='ab-item'
href='https://motherlesshome.medview.com.ng/wp/wp-
admin/customize.php?url=https%3A%2F%2Fmotherlesshome.medview.
com.ng%2Fwp%2F'>Customize</a></li><liid='wp-admin-bar-
updates'><a class='ab-item'
href='https://motherlesshome.medview.com.ng/wp/wp-
admin/update-core.php'><span class="ab-icon" aria-
hidden="true"></span><span class="ab-label" aria-
hidden="true">4</span><span class="screen-reader-text
updates-available-text">4 updates
available</span></a></li><liid='wp-admin-bar-
comments'><a class='ab-item' href='
```

Bio-data

A. Personal Data

1. Name: Olukemi Funlola **MAKINDE**
2. Date of Birth: 3rd July 1979
3. Place of Birth: Ibadan
4. Permanent Home Address: 4, Soares Close Oluyole Extension Ring
Road Ibadan
5. Contact Address 4, Soares Close Oluyole Extension Ring
Road Ibadan
6. State of Origin: Oyo

7. Nationality: Nigerian
8. Sex: Female
9. Marital Status: Married
10. Number of Children & their Ages: 1 (8 yrs)
11. Name and Address of Spouse: Mr. Makinde Oladipupo Emmanuel
No. 7, Soares close, Oluyole Extension
12. Name and Address of Kin Mrs Makinde Olukemi Funlola
No 7, Soares Close, Oluyole Extension,
Ibadan
13. Phone Number: 08074506285
14. E-mail Address: kemimakinde94@yahoo.com

B. Educational Background

Higher Institution Attended and Date:

- ❖ Lead City University, Ibadan. In View
- ❖ Ladoke Akintola University of Technology 2010
- ❖ Olabisi Onabanjo University of Technology 2005
- ❖ Queen's School Apata Ibadan 1997

C. Academic/Professional Qualification

- ❖ Masters in Computer Science In View
- ❖ Bachelor of Science (B.Sc) in Computer Science 2005

D. Work Experience with Date 2007 till date

Self Employed

- ❖ Poultry chicks supply

Signature

Date

The University Compliance Form

This is to certify that the thesis by Olukemi Funlola MAKINDE in the Department of Computer Science, Faculty of Basic Medical and Applied Sciences, Lead City University, Ibadan, Oyo State, Nigeria is in full compliance with the approved University format style.

Signature

Date